COMING MONDAY!
A CARTOON RIOT
"GRANDMA"
Watch for It in
The Evening Telegraph
Every Day Thereafter

DIXON EVENING TELEGRAPH

WEATHER
Fair and much colder tonight. Low tonight 10 below zero. High Saturday 15 above. Low Saturday night 10 above. Light winds 10 to 15 MPH Saturday.

NINETY-NINTH YEAR Number 29 Telephones 4 and 5 DIXON, ILLINOIS, FRIDAY, FEBRUARY 4, 1949 10 PAGES PRICE FIVE CENTS

Cold Snap of 10 Degrees Below Here Tonight

Once in a While

By Bryn Griffiths

They say Howard Hughes, the movie magnate, will sell his gigantic tool company if he can get his price of one hundred and forty million dollars for it. For a proposition that big, three insertions of an ad under "Business Opportunities" in The Dixon Evening Telegraph are suggested.

• • •

THE VICE PRESIDENCY

Few will begrudge Alben Barkley those last full days of heart-warming attention during the inauguration, before retiring to the vice presidency.

• • •

AIN'T IT THE TRUTH?

From a friend: One way or another, the child is a care. Either he's an incurious dope or he asks, "Papa, what's a coaxial cable?" and pauses for a reply.

• • •

TIME OUT FOR GOD

At one time the writer was public relations director for an organization of which David E. Lilienthal, chairman of the atomic energy commission was head. We are impressed by a recent quotation from a speech he made. Here it is:

"We believe in man, not merely as production units or statistics, but as the child of God."

It's good to see a man who holds one of the most important jobs in the world today take time out to remind us that man is the child of God.

• • •

WHERE YOUR TAXES GO

Total public payrolls in the country reached over one billion, three hundred million dollars in October, 1948. That is more than double the public payrolls reported in October, 1941. Bureaucracy, thou art a jewel! And a headache.

• • •

CURBSTONE EDITORS, AHOY!

Dixon, like every other city in America, has it's share of curbstone editors. We welcome your views at any time and our columns are open to you to air them. All we ask is that you sign your name, which we will withhold if you so desire. We require your name for our

(Continued on Page 6)

Twelve-Year-Old Expectant Mother Yearns for Hubby

Mason, Mich., Feb. 4—(AP)—Little Mrs. Etta Long, who is 12 years old and expects a baby, says she's "grown up now" and insists on returning to her husband.

Juvenile authorities, who have the blue-eyed child bride in their custody, pondered that demand today.

The records showed Etta and Weldon Long, husky 23-year-old navy veteran and unemployed sawmill worker, were married last Oct. 23.

"We've never had a home of our own," said Etta. "That would be nice, especially when we're going to have a family now."

Clamp Embargo on Freight Into Russia

Britain-U. S. Squeeze Play Is a Retaliation Move Against Soviets

All Shipments Through German Zones Must Stop Sunday

Berlin, Feb. 4—(AP)—Britain and the United States clamped an embargo today on all freight traffic passing through their zones of Germany from European countries to the Soviet zone, effective Sunday

The embargo affects all rail and road shipments wihch heretofore have traveled across the bizone into the Soviet zone from countries like Belgium, France, Switzerland, the Netherlands, Luxembourg and Denmark.

In Retaliation

According to the official announcement it was ordered because of restrictions placed by the Russians on travel

Up to now, although Britain and the United States have closed their borders to the Soviet zone to goods from western Germany, they have allowed shipments from neighboring countries to pass.

The move was another effort of the test to tighten the economic squeeze on the Soviet zone in retaliation for the blockade of Berlin.

Officials said the effect on traffic would be "considerable." They declined to elaborate.

The text of the announcement follows:

Here's Announcement

As a consequence of the restrictions imposed upon traffic through the Soviet zone of occupation, it has become necessary for the military governors of the United States and United Kingdom zones of occupation to limit highway traffic transitting their zones of occupation en route to or from the Soviet zone or countries beyond.

Effective 2359 hours (5:59 p. m. CST) February 6 the acceptance at zonal or international boundaries of all highway freight carrying vehicles to, from or through the Soviet zone of Germany will be discontinued.

Passenger carrying vehicles containing no goods other than the personal effects of the passengers will not be affected.

'Stiff' Overloading Fines for Trucks?

Springfield, Ill., Feb. 4—(AP)—Stiffer fines for driving overloaded trucks on Illinois highways have been proposed by a legislative commission studying roads.

State police under orders of Governor Stevenson are conducting a drive against overloaded trucks and have handed out 1,410 arrest tickets in three days.

The road commission proposed yesterday that these new fines be assessed for overloading:

For the first offense, a maximum of $250 compared with the present $100; second offense, $100 minimum and $500 maximum instead of $25 to $200; third offense, $500 minimum and $1,000 maximum, compared with the present $100 to $300 penalties.

Fine Dental Program in Schools

Prevention of Decay Is Final Goal

In planning the overall health program for Dixon schools, dental care has a prominent place. Plans are made early in the fall for dental examination for each child, and it is the goal of the school nurse and building principal to have all surveys completed by the end of the first semester, in order that corrections can be made before the close of the school year.

The dental health program has been carried on in the Dixon schools for the past 30 years. Local dentists have contributed their time and services to examine the teeth of children in the elementary schools. Records are kept and children needing dental attention are referred by the school nurse to their family dentist for treatment by letter or conference with the parent.

Program Expanded

At first the program of inspection was confined to the lower three grades. Later in 1941 children in alternate grades were included yearly and since 1947 all children are inspected yearly.

Pamphlets, movies, posters and regular dental health talks by the school nurse and class room teachers are part of the educational program. "100% Dental Health Buttons" are offered children in the lower grades having had necessary corrections made.

A dental health fund was set aside by the local dentists to be used for such items as tooth brushes, which ares old at a small sum, and the dental health buttons

Dental Health Show

Each year for the past five years, the local parent-teacher associations have sponsored a dental health show secured from

(Continued on Page 6)

Three pupils of the Lincoln elementary school in Dixon being instructed in the proper use of the tooth brush by Miss Gertrude Wilhelm, city school nurse. From left to right are Jerry Bain, Dale Smythe, Melissa Jane Reuter and Miss Wilhelm. Proper dental care is being stressed in the overall health program in the Dixon public school system.

Dr. John Zur of the Lee County Health Department demonstrating to teachers and dentists the use of flourine dental treatment at Lincoln school Thursday afternoon. Parents desiring that children be given this treatment are referred to their local family dentist. Shown in the above picture from left to right are Miss Cornelia Conibear, teacher, Miss Gertrude Wilhelm, city nurse, Dr. John Zur of the Lee County Health Department, dentist, and Dr. Z. W. Moss, Dr. Wilbur Stern, Dixon dentists, and Miss Esther Barton, principal of the Lincoln school. Don Thomas is the pupil seated in the chair.

Ogle County Men Injured in Car Crash

(Telegraph Special Service)

Oregon, Feb. 4—Three Ogle county men were seriously injured in a headon crash about 6 o'clock last night on state route 64, just west of the village of Kings, about 12 miles east of Oregon. Two of the crash victims lay in the snow for almost an hour before ambulances from Rochelle and Oregon reached the scene and moved them to the Warmoits clinic at Oregon.

Geerd Bear, 48, of Oregon sustained a fracture of the left leg, chest injuries and a skull fracture, according to reports from the clinic in Oregon today. Leonard Carmichael, Jr., 28, of Sipes Corner suffered a fractured jaw, possible skull fracture and chest injuries, and his passenger, Charles Koontz, 29, Lindenwood, was reported to have suffered a broken nose and back injuries, the extent of which had not been determined. All three men were badly cut by broken glass.

Bear, who is employed in Rochelle, was on his way to his home in Oregon and just west of Kings met the oncoming Carmichael car which had just passed a truck. Carmichael claimed he was blinded by falling snow. Motorists who stopped at the accident scene feared to move the two men, most seriously injured, which accounted for their laying in the snow for some time before ambulances arrived. In spite of the serious injuries to the three, reports from the hospital at Oregon today indicated that they were all in fairly good condition.

Dixon Couple Gets License to Marry

A marriage license was issued here today to George A. Ail, 21, of Dixon, and Ethel Mae Smith, 18, also of Dixon.

Ryerson Quits Post as Public Aid Head

Springfield, Ill., Feb. 4—(AP)—Governor Stevenson announced today he has "reluctantly" accepted the resignation of Edward L. Ryerson as chairman of the Illinois public aid commission.

Ryerson, Chicago industrialist and civic leader, has served as chairman nearly 10 years. The commission handles old age, child aid, blind and other assistance payments.

The governor said Ryerson has performed an "outstanding public service" as chairman.

Fern Rauch Resigns IFL Vice-presidency

Springfield, Ill., Feb. 4—(AP)—Fern R. Rauch of East St. Louis said today he will resign as first vice president of the Illinois State Federation of Labor.

Rauch came under fire of IFL officials recently when he accepted the job of assistant state labor director under a CIO man—Director Frank Annunzio.

He said he will submit his resignation at the next IFL board meeting and that he feels "certain" it will be accepted.

Federation by-laws provide that its officials can not hold a salaried, appointive political position.

Prelate Wants to Repay Hungary for 'Damages'

Budapest, Hungary, Feb. 4—(AP)—Josef Cardinal Mindszenty repudiated today a letter he wrote his bishops before his arrest, and offered to pay Hungary for any damage caused through illegal sale of the dollars he is accused of receiving from the United States and the Vatican.

The second day of the cardinal's trial on treason charges brought a new series of statements by the cardinal which the People's court of this Communist-dominated country will use in determining his fate.

Admits He Erred

The cardinal told the court he was in error in writing to his bishops, before his arrest, that any statements of guilt attributed to him should be considered as false and obtained through force. He said this letter should be considered null and void.

The court heard its first witnesses after receiving pleas from all the cardinal's six co-defendants.

One, a professor, pleaded innocent, while all the others pleaded various degrees of guilt. All denied they had tried to overthrow the government.

The court adjourned until tomorrow.

Observers Barred

(The United States and Britain arranged protests to the Hungarian government against its action in excluding diplomatic observers from the trial. The United States previously described the proceed-

(Continued on Page 6)

Rock Creek Bridge on Route 2, Opens

Sterling, Ill., Feb. 4—(AP)—The highway bridge over Rock Creek on state Route 2 between Sterling and Rock Island has been opened to traffic. The bridge was closed Jan. 21 after an upright steel girder came loose.

Donut Hut Here Is Sold to Frank Davis

The sale of Don's Donut Hut by Mr. D. C. Bryant to Frank G. Davis was announced here today. Mr. Davis takes possession on Monday. Mrs. Ira Leggett will continue to manage the business.

Civil Rights Question Showdown Hit by Lucas

Washington, Feb. 4—(AP)—Senate majority leader Lucas of Illinois threw his support today behind a move to delay a show-down on the filibuster and civil rights question.

Lucas called for a Democratic caucus Saturday to line up his colleagues against a Republican effort to shove the filibuster dispute before the senate Monday for a vote.

Lucas acted to head off a party squabble which would split the Democratic ranks wide open just when harmony will be needed on President Truman's legislative program. His stand was welcomed by southern senators who are fighting proposals to curb senate filibusters. They say these proposals are an entering wedge for federal laws in the field of race relations.

Senator Knowland (R-Calif) yesterday offered a motion to make an anti-filibuster resolution from the senate rules committee.

The effect of his motion would be to bring the filibuster question up at once for possible senate action.

"His move is purely politics," Lucas told a reporter. "It comes with poor grace from one who has been on the rules committee for three years and sat around for the last two years doing nothing on this question."

City Blanketed by Three Inch Snow, Thursday

BY THE ASSOCIATED PRESS

Most of the nation was cold and wet today. Temperatures generally are below normal over the entire country.

For Dixon and vicinity, blanketed with three inches of snow Thursday, the official U. S. Weather Bureau promises another cold wave, but of short duration. Tonight the thermometer will dip to 10 below zero, with an estimated high on Saturday of 15 degrees above. Then it will take a small dip to 10 above Saturday night.

Happy Days, No Snow, No Sleet

But at least it will be "fair" inasmuch as no snow or sleet will accompany the cold snap. Happy days!

The Chicago Motor Club warned that packed snow made all highways slippery north of a line extending through Lincoln, Ill. Speed of more than 30 to 35 miles an hour is dangerous, the club said.

At Paxton, three to four inches of snow fell and highways were slippery in that area, and north around Kankakee, where the snow has been plowed. In the Ottawa area, highways were cindered during the night. Around Pontiac, all highways were slick, including U. S. 66, the main route between Springfield and Chicago. Between Springfield and Lincoln, roads were cindered and in good condition.

The mid-winter cold snap continued over the north central and western regions with sub-zero temperatures. The mercury dipped to 27 below zero at Grand Forks, N. D., and it was below zero over most of the Dakotas, Minnesota, Iowa, Nebraska and Montana. Thermometers in Bismarck, N. D., never got above five below all day yesterday and early today dropped to -20.

There also was sub-zero readings in Wyoming and Colorado. A fresh fall of snow in Nevada halted the haylift operations for the first time since they started Jan. 24.

There was precipitation over all sections east of the Mississippi river. Rain fell from the Gulf coast into the Ohio river valley. Snow fell in the Great Lakes region. The heaviest amounts were in lower Michigan and northern Illinois, measuring 2 to 5 inches.

(Continued on Page 6)

Jobless in Country Are on Increase

Washington, Feb. 4—(AP)—Unemployment jumped 700,000 in January—one of the biggest increases since the end of the war, the census bureau reported today.

Simultaneously, total employment plunged 2,000,000 below the December level, the bureau added.

1. Total unemployment rose to a level of 2,650,000 in the first month of 1949, and stood 600,000 higher than in January, 1948.

2. Total employment fell to 57,500,000 but wound up 265,000 higher than a year ago.

Part of the rise in unemployment was attributed to normal seasonal factors—the usual mid-winter reduction in outdoor work and in trade activities.

But cutbacks in factory output were important, too, the bureau said

"Most of the additional unemployed were men, including many veterans of world war two," it reported.

The bureau observed that "not all of those separated from their jobs after December became unemployed."

"A great many, mostly women and young persons under 25, dropped out of the labor force (which means those having jobs and those seeking jobs) at least temporarily."

Non-Farm Jobs

The big drop in employment—amounting to 1,500,000 jobs under the December level—was in non-farm work.

Farm employment fell too, dropping to "6,750,000 in January, about 600,000 lower than in December and 2,500,000 below the seasonal peak last summer," the bureau said.

With this drop, farm employment slipped nearly 300,000 below the level of a year ago.

C. of C. Here Elects Six New Directors

Miss Frances Patrick, secretary of the Dixon Chamber of Commerce today announced the result of the recent election for six new directors as follows: Howard Byers, Neil Howell, Walter C. Knack, Lyle H. Melvin, Max Van Scoy and Evar Swanson. The holdover members are: Louis Berretiani, L. G. Cannon, Victor Eichler, George Lindquist, Carl Matson and Carl Plowman. The 12 directors will hold an organization meeting following a dinner at the Nachusa hotel, Thursday evening, Feb. 17 at 6:30 when reports of the past year's activities will be submitted.

Sterling's Cost of Living Lowest in Nation, Report

Sterling is one of the cheapest towns in America in which to live, according to an Associated Press dispatch today.

Of 16 small U. S. towns surveyed, it had the lowest cost for such food items as bread, eggs, milk, pork loin, lamb and chopped steak. The survey compared present day prices for these items as compared with the prices last year.

The cost of the items in Sterling, in quantities stipulated by the "AP" survey, was $2.93

Dixon figures were not quoted in the dispatch. However, a survey made by The Telegraph today showed the items here would cost $3.30, or 37 cents more than at Sterling.

World's Biggest Plane 'Buckles Down' to Work

Washington, Feb. 4—(AP)—The huge navy transport Constitution buckled down to routine research work today after lofting a record passenger load across the continent in one easy jump.

The giant plane—the navy's largest— flew non-stop from Moffett field, near San Francisco, to Washington in nine hours 35 minutes yesterday with 72 passengers and 18 crewmen aboard. Average speed: 268 miles an hour.

The flight—most of it above 20,000 feet—launched the pinch-waisted, double-deck Lockheed plane on a six-month "evaluation" schedule of regular transcontinental passenger operations.

The plane is the largest transport in service anywhere. It can carry 168 passengers if it uses both decks. Its four 3,500-horsepower engines gulp 120 gallons of fuel an hour while cruising. Of the 92 tons it lifted into the air at Moffett field, 21 tons—7,000 gallons—was gasoline. It still had 1,600 gallons when it landed here at National airport last night.

NEWSPAPER ARCHIVE®
NEWSPAPER ARCHIVE®

Sharp Decline in Commodity Prices Cause of Great Concern to Nation's Economic Prophets

New York, Feb. 4—(AP)—Increasingly sharp declines in commodity prices in recent days are causing economic prophets to take another look at their forecasts.

Today is the anniversary of last year's big break in commodity prices, and although declines this year have been more gradual, they appear to be gaining momentum and are being watched closely by all business leaders for clues to the future.

Most economists and business leaders at the turn of the year predicted 1949 would be a year of general business activity only slightly below 1948.

See "Sharper" Adjustment

However, the commodity price drops of recent days are causing some of them to wonder whether a sharper adjustment may not be at hand. The evidence is far from conclusive as yet, but it is one straw among several getting close attention from most business leaders.

The Associated Press commodity index of 35 weighted wholesale prices dropped yesterday to 169.40, lowest since Feb. 11, 1947, representing a decline of 3.15 in one week. And over seven points in a month. It compares with 199.95, the starting point of last year's sharp break in commodity prices, and the all-time high of 208.14 on Jan. 9, 1948. The decline from the all-time high is just short of 14 per cent.

The Dun & Bradstreet wholesale food price index, representing the total wholesale cost of a pound of each of 31 foods in general use, dropped this week to $ 88—lowest since the end of OPA in October, 1946. The index was off one-half of one per cent from the previous week, 17.6 per cent under a year ago and 20.1 per cent under last July's all-time high.

Hog Prices Down

Top prices for slaughtered hogs on the Kansas City market dropped to $20.50 a hundredweight yesterday, lowest since OPA. In Chicago, the price was $21.25, down $1.50 in the last month.

On the Chicago grain market, cash corn dropped to $1.33½ to $1.34½ a bushel for No. 2 yellow—lowest since Jan. 27, 1947—a drop of $1.50 a bushel in a month. The May delivery of wheat futures at Chicago closed at $2.17 a bushel, down 20 cents from a month ago.

Loose lard declined to $12.62 a hundred pounds, lowest since 1942 and below the last OPA ceiling of $14.05. That was a drop of $1.63 from a month ago.

Oil companies made a new reduction of 20 cents a barrel in heavy fuel oils, the latest of a series of price cuts in recent weeks.

Scrap Steel in Dive

Scrap steel, highly important in new steel production, has dropped from $43.08 a ton to $38.50 in the last month, reflecting both augmented supplies of pig iron—also used in steel making—and a general softening of the gray market in steel.

The president of the National Retail Grocers association, C. C. Precure of Briton, Okla., said at Chicago this week that food prices probably would decline within the next year some 10 to 15 per cent below 1948 prices.

The American Meat Institute said wholesale prices of quality beef had dropped to an average of 35 cents a pound below summer's highs.

Secretary of Agriculture Brannan said he felt recent food price drops were only an adjustment and "not the beginning of any drastic trend.

Sagging grain prices started speculation as to whether the government's price support program could put the brakes on the slump in farm products. One dealer expressed the situation this way. "There's a big supply of everything."

Walton

Walton—Mr. and Mrs. Dan Payne of Amboy were callers in Walton Sunday.

Dr. Gene Sullivan of Amboy was a professional caller in this vicinity last week.

Mr. and Mrs. Alden Ackert of Sterling spent Sunday with relatives in this vicinity.

Donna Mae Oester spent Friday night at the Delmar Oester home.

Mr. and Mrs. John Dunphy and daughter Miranda Catherine were callers last week at the P. H. Dunphy home.

Misses Josephine and Elizabeth Halligan spent Thursday at the Melvin Damm home.

Miss Regina Finn was a caller last week at the home of Anna J. McCoy.

The many friends of Lullus Fenwick will be glad to know that he is now able to be around again after his injury several weeks ago.

Denny Drew of Dixon is visiting at the Halligan home.

A number from this vicinity attended the supper and dance last week in Harmon.

Eleanor Morrissey, who is employed in Dixon spent the weekend in Dixon with her parents, Mr. and Mrs. James Morrissey.

Miss Ruth Apple is now employed in Freeport.

Mr. and Mrs. Edward Ackert and family spent Sunday at the William Oester home.

Misses Josephine and Elizabeth Halligan were callers last week in Dixon at the Leo Drew home.

The infant son of Mr. and Mrs. Delmar Oester was baptized Sunday. Rev. Father R. P. Donavan officiated at the baptism. The baby was given the name James Allen. Mr. and Mrs. John Morrissey were the sponsors.

The infant son of Mr. and Mrs. Edward Ackert was baptized Sunday. Rev. Father R. P. Donavan officiated at the baptism. The baby was given the name Dennis Paul. The sponsors were Alden Ackert and Marie Ackert.

Stritch Proclaims "Mindszenty Day"

Chicago, Feb. 4—(AP)—Samuel Cardinal Stritch, archbishop of the Chicago Catholic Archdiocese, has designated Sunday as "Mindszenty Day."

Cardinal Stritch has wired to all priests in the Archdiocese that Feb. 6 "be set aside as a Sunday of prayer for the liberation of" Cardinal Mindszenty, who is on trial for treason by the government of Hungary.

January Sales Tax Hits New High Mark

Springfield, Ill., Feb. 4—(AP)—An all-time high of $17,933,336 in sales taxes was collected by the state in January.

The state revenue department said yesterday the figures reflected the Christmas sales. The total was $1,088,256 higher than the same month last year.

Russian Airmen Who Escaped Soviets Are Happy To Be In U. S.

Two Aviators Here By Courtesy of Army; To Be Interviewed

Westover Airforce Base, Mass., Feb. 4—(AP)—Two Russian air force officers who escaped from the Soviet Union by plane landed here today—delighted to reach America.

They took off for America Wednesday noon from Rhinemain, Germany, airfield in a navy VR-3 military air transport plane and landed at Westover at 1 a. m.

They had a message for American Communists.

Speaking through an interpreter, the fliers, Peter Pirogov and Anatole Barsov, said:

"Instead of making all their noise they should volunteer to go to Russia for one month. They would be glad to return here and resign from the Communist party."

They expressed the belief that Stalin offered to meet President Truman because the cold war "had gotten to a point where it might become serious. Stalin doesn't want war this soon anyway."

Soviet authorities, they added, believe that any Russian who thinks well of America is "morally unstable."

Asked if they were pleased to be in America, both exclaimed, "Da da," in their native tongue, before the interpreter could speak for them.

Planned for Year

They said they had planned their escape for a year after hearing "pleasant things" about Americans from Russian officers who had contact with U. S. soldiers during the war.

The thing that finally spurred them to fly out of Russia was news of the escape of Madame Kasenkina from Soviet authority in New York. They explained that thrilled them.

They said their flight for liberty began at Kolombia airbase in the west Ukraine and ended in Austria.

They had flight maps leading them only as far as Munich, but with Pirogov piloting and Barsov navigating they managed to make Austria.

A sergeant, who accompanied them but was not in on the plot, returned to Soviet custody.

Going to Washington

They expect to leave today for Washington where, they said, they have been invited to visit state department officials.

The visa they obtained in Germany grants them a year's visit in this country but they were not certain whether state department officials would limit it.

Their trip to this country was sponsored by U. S. military authorities.

Red-headed persons have iron in the pigment of their hair.

Bread, Lard and Soap Prices To Be Probed

Washington, Feb. 4—(AP)—A senate group decided today to find out why prices of bread, lard and soap are still high.

Chairman Maybank (D-SC) said members of the senate banking committee will seek answers to that question next week.

"We have been hearing so many complaints from farmers, meat packers and exporters about their prices dropping that we decided to find out what's keeping up consumer prices," Maybank said.

Income Tax Service

The 1948 Tax Act allows many new benefits. Do not waste them!
For Business Men - Farmers - Wage Earners
Rental Property and Other Income
Federal and State Taxes
Formerly with Internal Revenue Bureau
Notary Public
Phone 1948 for Appointment or Come In

MARK B. SMITH
107½ Galena Avenue
(Above Buck's Book Shop)

Today's Hits

Missouri Waltz
To Each His Own
—Eddy Howard—5219 Merc.

I've Lived a Lifetime for You
Careless
—Eddy Howard—5223 Merc.

I'm Hongry
Dogwood Blossom Time
—Old Brother Charlie—6160 Merc.

Maybe You'll be There
Don't Tell Me That Story
—Eddy Howard—4214 Merc.

Far Away Places
I Offer You the Moon Senorita
—Vic Damone—5198 Merc.

Sweet and Lovely
Once In Love With Amy
—John Laurenz—5226 Merc.

You Was
Yes, Yes, Yes
—Vic Damone—5234 Merc.

You're Just a Butterfly
I Don't Care What You Used To Be
—Tiny Hill—5205 Merc.

Susy
An Old Magnolia Tree
—Vic Damone—5228 Merc.

Best Years of Our Lives
Don't Tell Her What Happened to Me
—Eddy Howard—5209 Merc.

So Dear to My Heart
Lavender Blue
—Anne Vincent—5246 Merc.

Swingin' Down the Lane
Midnight on the Trail
—Rose Murphy—8112 Merc.

The Pussy Cat Song
Powder Your Face With Sunshine
—Anne Vincent—5247 Merc.

Sunflower
Roll the Patrol
—Two Ton Baker—5239 Merc.

Sweet Sue Just You
Let a Smile be Your Umbrella
—Frankie Carle—38388 Col.

Blue Skirt Waltz
Charlie Was a Boxer
—Frank Yankovic—12394 Col.

Someone Like You
My Dream Is You
—Doris Day—38375 Col.

Buttons and Bows
Daddy-O
—Dinah Shore—38284 Col.

A Little Bird Told Me
Brush Those Tears From Your Eyes
—Evelyn Knight—24514 Dec.

I Cried for You
My Melancholy Baby
—Bing Crosby—25366 Dec.

HALL'S
"Serving Dixon Radio Listeners For Over 20 Years"
221 FIRST STREET
PHONE 1059

Kaiser Aluminum SIDING WITH BAKED ENAMEL FINSH

Kaiser aluminum siding is made of strong, highest quality aluminum and offered with an everlasting baked enamel finish.

For Complete Information
Call Y890

W. H. Sullivan & Son
308 E. Seventh DIXON

205 Club Dancing Party
SATURDAY, FEB. 5th
FUN — REFRESHMENTS — MORE FUN
ELKS and GUESTS ONLY

LOYAL ORDER OF MOOSE
-- DANCE --
Feb. 5th and 12th
RONALD LIZER'S BAND
Dancing 9:00 till 12:00 — Moose Hall
Moose and Their Ladies

FLU?

It was during that dreadful 1918 epidemic M-K was originated and successfully used by an Illinois Doctor. Its use became widespread. Thousands of persons use and praise M-K for its prompt action in loosening hard-to-expel phlegm, making breathing easier, thus relieving coughs, due to colds. No dope—no chloroform. Get—

A Doctor's Formula **M-K** Money Back Guarantee

At All Drug Stores

SELLING OUT! PRICES SLASHED!

(Photo of Gov't Surplus Building Remodeled As An Actual Home)

20x12 with double hung windows As Low As **$295**
24x20 ..... As Low As $595
24x28 ..... As Low As $795

EASY TERMS
FREE DELIVERY WITHIN 50 MILES

These buildings are shipped from Camp Shelby in Hattiesburg, Miss., altho the prices quoted include free delivery.

OPEN
8 a.m. to 5 p.m.
Sunday
10 a.m. - 4 p.m.

GLOBE LUMBER AND SUPPLY COMPANY

Rockford
Foot of Kishwaukee St.
Camp Grant
Phone 2-4769

YOUR LAST CHANCE Sample Bldg. on Display

OTHER CLOSE-OUT SPECIALS

Warm Morning Space Heaters
$19.50
Reg. Retail Price $45.00
100 lb. capacity coal or wood, firebrick lined.

18 x 16 Lavatory
No Chips or Cracks
$13.75
Faucets Included

TOILETS
$16.00
Seat Included
Flushometers in good condition

UTILITY SHOWERS $3.85

PIPE AND FITTINGS

Modernize Your Kitchen and Bathroom With MERIDIAN PLASTIC WALL TILE
Choice of 10 Beautiful Colors
Tiles are 4¼" x 4¼"—Correlated and Plain
Let us quote you prices for materials and installation, or we'll furnish the materials, tools and simple instructions for own installation.

GORAL BROS. ROOFING COMPANY
117 Third Street
Office Phone: 1283 Residence Phone: K1326
Members of Dixon Building Employers' Assn.

Hello, Northern Illinois!

Here's your Smooth and Mellow Beer

HAMM'S is a newcomer to town—but no newcomer to millions of beer drinkers in other parts of the country. HAMM'S is their preference—for mellow moments. Try it soon—it will be your preference, too. In convenient cans or bottles—as you prefer. Smooth and mellow

DISTRIBUTED BY
Tri-City Distributing Co., Inc.
1901 FOURTH STREET
PERU, ILLINOIS
PHONE: LaSalle 1127

FREE CHILDREN'S CLINIC

What Is Your Most Precious Possession? Your Child Is, of course. If you are absolutely certain that your boy or girl is enjoying perfect physical and mental health this will not interest you, but is there the slightest doubt in your mind?

Every Saturday morning from nine until noon during February, the Bend Chiropractic Clinic is holding a free children's clinic for all children under thirteen years. This invitation is extended to all parents in order that they may learn the exact physical state of their boy or girl and in order that they may learn just exactly what Chiropractic can do if their boy or girl is crippled or suffering from one of the many childhood diseases.

Bend Chiropractic Clinic
511 W. First Street Phone 389

DIXON NOW PLAYING
CONTINUOUS SATURDAY
Thrills! Roaring Safari! Adventure!

COMING SUNDAY TO THE DIXON

ADDED 2—OUTSTANDING FEATURETTE SHORTS
"GIRLS IN WHITE" - - - "PALS RETURN"

—AT THE—
LEE
BOXOFFICE OPEN AT 6:30
NOW PLAYING
SUNDAY CONTINUOUS
Doors Open at 2:00 p. m.
ADDED
CARTOON in COLOR
"WILD AND WOODY"

NewspaperARCHIVE®

DIRECTORY OF DIXON

CHURCHES

FIRST PRESBYTERIAN
B. B. Cartwright, Jr., minister

9:30 a. m. SundayChurch school. Supt. Mrs. Earl Bennyhoff.

10:45 a. m. Morning Worship service. Sermon topic, "The Divine Companion." There will be baptism of infants at this service.

5:00 p. m. Junior Westminster Fellowship meeting.

6:00 p. m. Senior High Westminster Fellowship meeting.

Monday—7:30 Trustees meeting at the church.

Tuesday—1:30 Group I of the Women's Ass'n. will meet at the home of Mrs. William T. Wallace.

Wednesday — 7:00 Choir rehearsal.

Friday—2:30 Candle Lighters will meet with Mrs. Anna Florence on Pennsylvania avenue.

Saturday—Junior choir rehearsal as usual. 11:00 Pastor's catechism class.

FIRST CHURCH OF CHRIST, SCIENTIST
321 W. Second Street

Sunday morning service, 11 a. m. Subject: "Spirit."

Sunday school, 9:30 a. m.

Wednesday evening service, 8 p. m.

Reading room at the church open daily except Sunday from 2 to 4 p. m. and Wednesday evening from 7 to 7:45 p. m.

Christian Science broadcast over station WROK Rockford, 5:45 p. m.

WEST SIDE
West Third at Van Buren street
George A. McCauley, pastor

9:30 a. m. Bible school. Charles Harmon, superintendent. Combined opening exercises with a missionary flannelgraph story.

10:45 a. m. Morning Worship service. The Lord's Supper will be observed. Message, "Drawing Nigh to God."

5:30 p. m. Junior young people.

6:15 p. m. Senior young people. Shirley Frase is the leader for the evening. Special music and a message by Mrs. McCauley.

7:15 p. m. Pre-service prayer meeting.

7:30 p. m. Evening Gospel service. Special vocal music. Sermon topic, "How to Deal with the Apostasy."

Monday, 7:30 p. m. Monthly church board meeting.

Wednesday, 7:30 p. m. Midweek service of prayer. Continuing the study in the book of Exodus.

Thursday, 2:30 p. m. Dorcas Society.

Thursday, 7:30 p. m. Christian Homebuilders' club meets at the home of Mr. and Mrs. Loren Fink, 124 W. Graham street.

Friday, 6:30 p. m. Junior young people will have a Valentine party.

YOUTH FOR CHRIST SINGSPIRATION

Youth for Christ Singspiration will be held Sunday evening at 9:00 o'clock at the Grace Evangelical United Brethren church on North Ottawa avenue. Special music and congregational singing will be conducted by the young people of the host church. Everyone, old and young, are invited.

ST. PAUL'S EVANGELICAL LUTHERAN
Second St. and S. Hennepin Ave.
George J. Curran, pastor

9:30 a. m. Bible School.

10:45 The Worship Service. Sermon theme: 'The Transfiguration.' Anthem' "Bless the Lord," Ippolitoff-Ivanoff.

Monday: 7 p. m. Scouts; 7:45 Council meeting.

Wednesday: 3:45 Children of the church; 4:30 Junior choir rehearsal; 7:30 Senior choir rehearsal; 8:45 Combined choirs rehearsal at the Methodist church.

Thursday: 2:30 Women's Missionary meeting at the home of Mrs. Ed Schick, 710 S. Dixon Ave.; 8 p. m. Basketball game with Grace church team.

Saturday: 1 p. m. Confirmation class instruction.

FIRST BAPTIST
J. H. Hughes, D. D., pastor.

Unified service at 9:30. Teaching period is under the direction of Ansel Youngblood, general superintendent. At 10:15 we have the general assembly and the morning sermon. Music by two choirs and the pastor will preach on "The Last Supper." The ordinance of the Lord's Supper will be observed. At 4 o'clock we have a special vesper service and the ordinance of Christian baptism. The board of deacons meet at 4:30. At 5:00 o'clock we have the monthly meeting of the Teachers in joint session with the deacons. Wednesday evening, regular midweek service and the pastor will preach.

BETHEL UNITED EVANGELICAL
N. Galena Ave. and Morgan St.
Fred Cunningham, pastor.
"A friendly church in the heart of the north side."

Sunday School at 9:45.

Morning worship at 10:45. Pastor's sermon theme will be "Now We See." Music will be furnished by the senior choir under the direction of Mrs. William Foster. Mrs. Bert Tracy, organist.

Young People's choir practice at 3 o'clock.

Sunday evening gospel musicale at 7:30. The well loved, familiar gospel hymns sung and played by local and guest talent.

Christian Crusader's club, Tuesday afternoon and evening.

Mid-week prayer meeting Wednesday evening at 7:30. Rev. R. S. Wilson will bring an illustrated lecture on the history of the Evangelical Congregational church. Quarterly conference immediately after the prayer meeting.

Valentine's party sponsored by the Senior Chistian Endeavor Society, Saturday evening at the home of Fred Hoffman, 123 College avenue.

EVANGELICAL UNITED BRETHREN
Eldena-Kingdom
E. Rudolph, pastor.

Eldena—
9:30. Morning worship.
10:30, Sunday school.
7:30. Youth Fellowship.

Kingdom—
10, Sunday school.
11, Morning worship.
7:30, Youth Fellowship.

Quarterly conference, Feb. 11 at 7:30.

LEE A. M. E. MISSION
509 East Seventh St.
Rev. Arthur J. Winslow, pastor.

Sunday school, 9:30 a. m.
Morning worship, 11 a. m.
A. C. League, 6:30 p. m.
Evening worship, 7:30 p. m.
Board and prayer meeting each Tuesday evening, 8 p. m.
All are welcome.

CHURCH OF GOD
221 Morgan street.
James W. Watkins, pastor.

Sunday school at 9:45.

Sunlite Bible class, Wednesday afternoon at 3:30.

Berean Bible class, Wednesday evening at 7:15.

Truth Seekers Bible class of the air. Station WAIT, Sunday at 8:15 a. m.

CHURCH OF THE BRETHREN
Madison avenue at Third street.
10:00 a. m., Sunday School. Galen Myers, supt.

11 a. m., Worship service. Sermon by Donald Snider of Elgin, Youth Director of the Church of the Brethren. Special music by senior choir.

6:30 p. m., C. B. Y. F.

7:15 p. m., Organ meditation.

7:30 p. m., Evening worship service. Sermon by Mr. Snider.

Tuesday, 7:45 p. m., Missionary society, home of Mrs. William E. Thompson, 214 Madison avenue.

Wednesday, 1:00 p. m., Ladies' Aid Society. 7:30 p. m., Senior choir practice.

Friday, 3:45 p. m., Junior choir practice.

GRACE EVANGELICAL UNITED BRETHREN
Ottawa avenue at Fellows street.
Parke O. Bailey, pastor.

Sunday school, 9:45 a. m. The W. S. W. S. will sponsor the World Service Day program at 10:45 a. m. Sunday. Junior E. Y. F. at 6:30 p. m. Senior Youth Fellowship at 7:00 p. m. Evening worship service, 7:45.

Third quarterly conference will meet Monday night at 7:30.

The Brotherhood will meet Monday, February 14, 7:30 p. m.

Wednesday, 7:30 p. m., Bible study classes. Choir practice at 8:30 p. m.

The Shepherd's class will meet Thursday evening at 8 at the church.

Youth for Christ Singspiration service at our church next Sunday evening at 9:00 o'clock.

The Boy Scouts meet at our church every Monday evening at 7:00.

FIRST CHRISTIAN
Hennepin and Second
H. E. Trimble, pastor.

Bible school at 9:30 a. m. William Nettz, supt.

Divine worship and the Lord's Supper at 10:30.

The closing service of our Youth Week observance will be held in the sanctuary of the church at 7:45. A group of Intermediates will conduct the service. The Junior choir will sing. Following the service there will be a fellowship hour in the parlors of the church.

The official board will meet Wednesday night at 6:30 for a scramble dinner to be followed by the regular business meeting.

The Saturday morning religious movies which have been shown at the Methodist church, will be discontinued after Saturday, Feb. 5.

Choir rehearsal Wednesday night at 7:00.

The Junior choir will meet Friday evening at 4:00.

The Ladies' Aid will meet Wednesday for an all day meeting.

FIRST METHODIST
Second street at Peoria avenue.
Aura C. Nesmith, minister.

Church school, 9:30. Classes for all.

Morning worship, 10:45. Sermon theme: "Thanks Be to God." Boy Scout Sunday.

The Methodist Youth Fellowship will be the guests of the Methodist Youth Fellowship of the Oregon church. Cars will leave the church at 6:00.

SECOND BAPTIST
605 Madison Ave.
Rev. Clayburn Salter, pastor.
Winston McReynolds Clerk.

Church school, 9:45 a. m.
Morning worship, 11 a. m.
Evening service, 7:30 p. m.
Communion service.

IMMANUEL LUTHERAN
521 Highland avenue.
C. L. Wagner, pastor.

Sunday School, 9:45 a. m.
Morning worship at 11 a. m.
Sermon by the pastor.
"Family Night" Tuesday evening at 7:30 p .m.
Catechetical class Saturday at 1:30 p. m.
Junior Mission Band, Saturday at 2:30 p. m.

DIXON STATE HOSPITAL
Services at 1:45 p. m. in charge of the Rev. George A. McCauley.

LEE COUNTY INFIRMARY
Services at 3:00 p. m. in charge of Rev. F. P. Cunningham.

IMMANUEL LUTHERAN
Amboy
C. L. Wagner, pastor.

Catechism class at 8:45 a. m.
Morning worship at 9:15 a. m.
Sunday School at 10:15 a. m.

The Ladies' Aid Society meets Wednesday at 2:00 p. m. at the home of Mrs. Lena Blowers. A scramble lunch will be served.

CHRISTIAN AND MISSIONARY ALLIANCE
Fifth street and Ottawa avenue.
Elmer B. Fitch, pastor.

Bible School at 9:30 a. m.

The morning worship service at 10:45 a. m. with the pastor speaking on the subject, "Do We Believe Our Beliefs?"

Youthspiration at 6:30 p. m. with a group of young men from Wheaton college in charge.

Another "Your Favorite Hymn" night at 7:30 p. m. Participating in the service will be The Evangelaires quartet. These four young men are a versatile group from Wheaton college and will help to present the old hymns in a new way. In addition to the quartet, Dave Penner will assist with the saxophone and Bud Koedler will preside at the piano.

Wednesday night choir rehearsal at 7:00 p. m.

The midweek prayer meeting at 7:45 p. m. The pastor is bringing a series of studies on the dispensations.

BOY SCOUT SUNDAY SERVICE

Cub Scouts, Boy Scouts and their leaders will be the guests of the First Methodist church at the worship service Sunday morning, Feb 6th at 10:405. Scouts are requested to wear their uniforms and to be at the church, if possible, at 10:30. A special service has been planned.

ST. PAUL'S EVANGELICAL LUTHERAN
of Nachusa.
Luther H. Cooperrider, pastor.

9:30 a. m., Sunday school.

10:40 a. m., The service with sermon by the pastor.

6:00 p. m., Luther League at church, the Arthur Bruckers and Edwin Currenses hosts. Chick Mathews, devotional leader.

Monday, 8:00 p. m., Church Council meeting.

Tuesday, 8:00 p. m., Choir rehearsal.

Thursday, 2:00 p. m., Women's Missionary society at the home of Mrs. Edwin Currens with she and Mrs. Glenn Currens as hosts.

Friday, 7:30 p. m. Truthseekers class at church, Mr. and Mrs. Leslie Herbst hosts.

Saturday, 9:00 a. m., Catechetical class; 10:15 a. m., Children of the Church.

★ WEEKLY BIBLE COMMENT

There Is No Place for Hate in Religion

By WILLIAM E. GILROY, D.D.

A plausible philosophy of life has said, "Be good and you will be happy." But if happiness consists in being free from danger, and immune from pain, the sufferings of good men, often persecuted because of their very goodness, have revealed how false is that easy adage.

A deep mystery of life is that the innocent have suffered with the guilty. It is the mystery of the Cross, and the suffering and sacrifice of Christ himself.

The hostility that Jesus aroused in His prejudiced fellow-townsmen as He began His ministry in Nazareth continued on the part of many throughout His ministry. Strange to say, it was the finest things that He did that aroused the most violent opposition.

Religion ought to make men humane, kind, considerate, ready and eager to help one another. But unfortunately it has often made them bitter and full of hatred.

It was not unnatural that the claims of Jesus should be questioned by some, as they had been by his own brothers (John 5:7). But why should His pronouncement of the forgiveness of sins have aroused such hatred? If He had no power to forgive sins, the sins would not be forgiven. To question His authority was one thing—to hate Him, and seek to kill Him, was another.

Again, the Sabbath was a noble Jewish institution, a symbol of the utmost sacredness and devotion. Its observance called forth the loftiest feelings in devout Jews. But when its observance became so formal that concern for the welfare of one's fellowmen was obliterated, the glory of the Sabbath was lost. To break the Sabbath, in their idea of it, was a greater sin than to have hatred and murder in one's heart.

The opposition of certain Scribes and Pharisees and official religious authorities had more justification. They were the official representatives of religion. As Jesus himself said, they "sat in Moses' seat." They had some warrant for asking this unofficial zealot from Nazareth, "By what authority doest thou these things? And who gave thee this authority?"

The mistake that they made was in ignoring the actual words and deeds, in being blind to the authority of goodness, and in hating One whom the people heard gladly.

Are we wiser than those of old? Is religion our response to the goodness of God, or is it dominated by prejudice and bigotry?

Feb. 13 Is Date for Amboy Baptist Homecoming

Amboy — The First Baptist church of Amboy is inviting all friends and members to attend their Homecoming on Sunday, February 13. This will be an all day event beginning at 9:45 a. m. and will afford opportunity for fellowship with old friends and former pastors. Anyone who cannot attend is asked to send a letter of greetings to be read at the "Old Timer's Hour."

Mrs. Gene Strouss was hostess to her bridge club Thursday evening. When the tallies were added high score prize was awarded to Mrs. Harold Carroll, second to Mrs. J. A. Vaupel and low to Mrs. Fred Bybee. Mrs. Carroll also won the high honors prize.

Mr. and Mrs. Fred Kersten spent Tuesday in Rockford.

Mrs. Joe Lynch, who has been ill with virus pneumonia, is reported improving.

Mrs. Irene Kelly and Mrs. Fred Kersten of Amboy and Miss Margaret McBride, R. N., of Savanna spent Monday in Chicago.

Mr. and Mrs. Paul Gerbers of Ashton were Sunday guests of her parents, Mr. and Mrs. Fred Kersten.

Mr. and Mrs. Clarence Yocum expect to spend Sunday with their daughter, Mrs. Harold Zoeller and family at Franklin Grove.

Miss Clara Brogley fell on the ice Tuesday and sustained a broken wrist.

Recovers From Injuries

Miss Margaret Dorsey, who has been staying at the home of her brother, Tom Dorsey, since she was released from Amboy hospital, is making a good recovery from injuries sustained in an automobile accident several weeks ago.

Miss Shirley Pfingston entertained her 500 club Tuesday evening at her home.

Mr. and Mrs. Robert Castle of Dixon spent Sunday with her mother, Mrs. Catherine Schwamberger. Sunday afternoon Mr. and Mrs. Castle, Mrs. Schwamberger and son George visited Miss Minnie Johnson and Mrs. James Gillan at Lee County Infirmary.

Mr. and Mrs. Leo Lauer and Mr. and Mrs. Otto Stephenitch and son Otto were among those who attended the funeral and burial services for Mrs. Catherine Stephenitch Wednesday morning. The funeral was at St. Patrick's church in Dixon and interment was in St. Mary's cemetery at Sublette. Otto Stephenitch, Jr., was one of the pallbearers.

Mrs. Robert Reinboth entertained her card club at a dessert bridge Wednesday evening at her home on West Division street. Contract was played. High score prize was won by Mrs. Wm. Welty. Mrs. Bert Howe, a guest sub, received the guest prize and Mrs. Wayne Fagan, also a sub, received the all-cut. Others present were Mrs. Henry Mortensen, Mrs. Gene Sullivan, Mrs. E. M. Sullivan, Mrs. Sheldon Zeigler and Mrs. Frank Shoemaker.

Herman Bachofen, who has been ill, was able to go down town for a short time Wednesday for the first time in eight weeks.

Mr. and Mrs. William Welty and children moved Monday to the Mrs. George Welty, Sr. home on Mason avenue.

Goes to Coast

Mrs. Oscar Berga, Mrs. Frank Hiatt, Mrs. Reid Berga and her house guest, Miss Molly Malloy of Auckland, New Zealand, spent Wednesday in Chicago. Miss Malloy will leave next week for a visit in Centralia and from there to New York. She plans to return to New Zealand about May 1.

The next meeting of the American Legion Auxiliary will be held Tuesday evening, Feb. 15, at the home of Mrs. O. A. Dickinson. Assistant hostesses will be Mrs. Fred Bybee, Mrs. Irene Kelly and Mrs. William Sauer.

PLUMBING SUPPLIES
Swing Spout Sink Faucets
Lavatory Faucets
Sink Traps
Closet Seats
MASSEY HARDWARE
ACE STORES
88 Galena Ave. Phone 51

Beware Coughs From Common Colds That HANG ON
Creomulsion relieves promptly because it goes right to the seat of the trouble to help loosen and expel germ laden phlegm and aid nature to soothe and heal raw, tender, inflamed bronchial mucous membranes. Tell your druggist to sell you a bottle of Creomulsion with the understanding you must like the way it quickly allays the cough or you are to have your money back.
CREOMULSION
for Coughs, Chest Colds, Bronchitis

ATTENTION, Mr. Farmer!
ANOTHER BIG
JOHN DEERE DAY
SHOW
Dixon High School Auditorium—Wed., Feb. 9—7:30 p.m.
NAYLOR & Co.
DIXON, ILLINOIS

BY POPULAR REQUEST . . . ANOTHER
"Your Favorite Hymn Night"
The old Hymns of the Faith picked from a large number of suggestions handed in over a period of a month and played, sung and presented for you in a way that will warm your heart.
Sunday Night February 6th
7:30 P. M.
—ASSISTING—
The EVANGELAIRES QUARTET
Four Young Fellows in Harmonious Song
DAVE PENNER—on the Saxophone — BUD KNOEDLER—at the Piano
All From Wheaton College
THE CHRISTIAN AND MISSIONARY ALLIANCE CHURCH
Fifth and Ottawa — Elmer P. Fitch, Pastor

CLOSING OUT SALE!
The undersigner will hold a Public Auction at the farm located 3 miles East and 1 mile North of Dixon, or 1 mile West and 1 mile North of Nachusa, Illinois, on
FEBRUARY, 17, 1949
Starting at 12:30 P. M.
3 -- Head of Work Horses -- 3
31 -- Head of Cattle -- 31
Consisting of 24 head of Angus cows, heifers and calves and one registered Angus bull, 6 milk cows, Angus and Shorthorn. These cattle are all T. B. and Bangs tested.
A Few Head of Chester White Feeder Pigs
Farm Machinery
One 1944 Allis-Chalmers tractor with cultivator; one Allis-Chalmers 14 inch plow; 8 ft. Dunham disc; Kewanee 4 section steel harrow; one New Idea manure spreader; one New Idea hay loader; one Meyer 46 ft. portable elevator, complete, used two years; one 8 ft. binder; one John Deere corn planter with tongue truck and fertilizer attachment; one four wheel Hayes corn planter; Tower single row cultivator; I. H. C. side rake; one dump rake; one I. H. C. 6 ft. mower; one wood wheel wagon with triple box; steel wheel wagon with triple box; steel wheel wagon with hay rack; 3 section wood harrow; 8 ft. horse disc; Economy King cream separator; 40 ft. extension ladder; two sets of work harness and collars; hay rope and grapple fork.
Hay
Some Clover and Timothy Hay, loose in the barn
Some Alfalfa Hay, loose
About 2 bushel of DeKalb Seed Corn
SMALL AMOUNT OF HOUSEHOLD GOODS and Other Articles Too Numerous to Mention
TERMS: CASH. No Property To Be Removed Until Settled For
Not Responsible for Accidents
D. R. BIGGERS, Owner
JOHN GENTRY, Auct. ELWIN WADSWORTH, Clerk

CLOSING OUT SALE!
Having decided to quit farming, I will hold a closing out sale at the Joseph Gehant farm located 1 mile North and 1½ miles East of West Brooklyn, or 1 mile North and 1½ miles West of Compton on the old Chicago road, on
MONDAY, FEB. 7th
Starting at 11:00 A. M. Lunch Stand on Grounds
24 Head of Cattle
Consisting of 6 milk cows, 17 head feeder cattle, 1 Holstein bull weighing between 550 and 600 pounds.
19 Head of Hampshire Hogs
1 sow with 9 pigs about 4 weeks old; 1 sow with 13 pigs about 5 weeks old; 7 brood sows bred to farrow about May 1, 1949; 10 pigs weighing about 50 pounds.
FARM MACHINERY
1943 A. C. Tractor with cultivator, power lift and power take off; 1938 A. C. Tractor with cultivator, power lift and power take off; Set steel wheels; Ottawa manure loader for A. C. tractor; A. C. Combine, like new; Oliver 2-row corn picker; New Idea tractor manure spreader, like new; J. D. ground plow; International ground plow; New Idea hay loader, like new; 4-section drag; Black Hawk 4-row corn planter with 160 rods wire; 8-ft. Oliver tandem disc; 9-ft. Sears Roebuck tandem disc; Wide portable elevator, 52 ft. long with wide hoist; McCormick Deering 8-ft. binder; International endgate seeder, like new; Corn sheller; Sears Roebuck hammer mill; Rubber tired wagon with triple box; New Idea rubber tired wagon with flare box; Wagon scale; Steel wheel wagon with box; Weed mower with motor; Hammer mill belt; Electric arc welder; Electric bench grinder with motor; Electric drill; Bench vise; 1200 lb. platform scale; 300 gal. gas tank and stand; 1937 Ford pickup; Buzz saw; Clean Easy milking machine and cans and strainer; 45 bu. hog feeder; Hog waterer; 100 bu. hog feeder; Hog troughs and feed bunks; Chicken waterers, feeders and coops; Steel water tank; Brooder stove for 300 chicks; Brooder stove for 150 chicks; Oil burning tank heater; 3 h.p. electric motor; Post drill, like new; Coal tank heater; Electric tank heater; McCormick Deering mower; and other items too numerous to mention.
3 DOZEN WHITE ROCK PULLETS
ABOUT 500 BALES CLOVER & TIMOTHY MIXED HAY
HOUSEHOLD GOODS—1 day bed; 1 double bed; 9x12 wool rug; 2 12x15 linoleum rugs; 2 9x12 linoleum rugs; dining room set with table, 7 chairs and buffet, like new, with table pads; 3 dressers; rocking chair; coal burning kitchen range, like new; gas stove with 2 100-lb. drums; 1 tank type Alders vacuum cleaner, like new; curtains and other numerous articles.
TERMS—CASH. No Property To Be Removed Until Settled For
Not Responsible for Accidents
GEO. UNTZ, Owner
GENTRY and JOHNSON, Auctioneers
H. F. GEHANT BANKING CO., Clerk

NewspaperARCHIVE®

OREGON

Oregon—Mrs. John F. Putnam returned home Sunday night from Kansas City, Mo., where she visited her cousin, Mrs. Belle Hormell.

Mrs. Donald Stultz and infant son, Dennis Eugene, returned home Tuesday after spending a week at the Donald Stultz home.

The Catholic Daughters of America will meet Monday at 7:30 p. m. at the Knights of Columbus hall. The hostesses will be Mrs. Lester Tremble, Mrs. Frank Laskos, Mrs. Raymond Mann, Mrs. Lewis Laskos and Mrs. Stanley Bylinowski.

Mr. and Mrs. George Eunyre spent Wednesday in Chicago.

Mrs. Clint Myers was hostess to her 500 club last Thursday afternoon.

V.F.W. To Meet

A regular meeting of the Veterans of Foreign Wars auxiliary will be held Friday night at 7:30 at Rebekah hall.

Miss Eleanor Bain of Elsworth has been a guest of Miss Joan Landers for several days. Joan will go to Elsworth on Thursday to be a guest at the Bain home before both girls return to school at the University of Illinois.

Sharon Frum was a weekend visitor at the home of her grandparents, Mr. and Mrs. George Leary at Sinnissippi Farm.

John Weyrauch was home from Beloit college to spend the weekend with his parents, Mr. and Mrs. E. M. Weyrauch.

Bible Study Group

Several Methodist couples met at the L. G. Sutherland home Sunday evening to study the Bible. The group will meet this Sunday at the Floyd Jenkins home.

Mr. and Mrs. Robert Gatz moved Monday to the Earl Canode farm near Stillman Valley.

Mrs. Wesley Maas of Rockford spent a few days last week at the home of her brother and sister-in-law, Mr. and Mrs. Maynard Russell.

Girl Scout troop XI, under the leadership of Mrs. R. G. Knight and Mrs. Thomas Bocker, held an investiture ceremony Monday afternoon at the grade school. Twenty-eight parents and troop committee members were present to witness the awarding of pins. Fruit punch and cookies were served by the scouts.

Mr and Mrs. James Powers entertained Mr. and Mrs. Robert Breckenridge of Polo at dinner Sunday evening.

Mr. and Mrs. Horace Chasm are moving into the John Hewitt house on South Fourth street, and Mr. and Mrs. James Chasm will occupy the apartment vacated by the H. Chasm family.

Mrs. John Maxwell attended funeral services in Harvey Monday for an uncle.

James Ross will arrive from Purdue university at Lafayette, Ind., Friday to spend the semester vacation at the home of his parents, Mr. and Mrs. Douglas Ross.

TRUE TALE

Longfellow's poem "Evangeline" is based on a true story which traveled from Canada to the United States by word of mouth, finally reaching Longfellow, who edited it in writing his poem

Exalted Ruler of Elks Pays Official Visit Here Tuesday

GEORGE I. HALL

George I. Hall, Lynbrook, New York, Grand Exalted Ruler of the Benevolent and Protective Order of Elks, will pay an official visit to the Dixon lodge of Elks on Tuesday, February 8, Exalted Ruler Edwin W. Merrick stated today.

Following a luncheon meeting in his honor, Mr. Hall will address the meeting which will be attended by Elks from Lodges in the area who are coming to meet their leader. Interest centers on the Grand Exalted Ruler's program to "Make Democracy Work" which he has launched in a drive against communism and all forms of totalitarianism, Merrick said.

Elks throughout the country have taken up the challenge and are devoting themselves to the development of healthy, intelligent youth who firmly believe in the democratic ideals of liberty, justice and dignity of the individual, he added.

Henry C. Warner, of this city, a Past Grand Exalted Ruler of the Elks, will arrive with Mr. Hall from Dubuque, Iowa and will accompany him to Sterling for a dinner meeting that night, and to Chicago for another dinner meeting Wednesday night. Elks, the ladies and any who are interested are invited to attend and to make reservation at once by calling No. 9.

Jimmy Stewart and Girl Friend on Trip

Hollywood, Feb 4—(AP)—James Stewart of the movies and Mrs. Gloria McLean, former New York model, a frequent twosome at filmtown festivities recently, have left by plane for Mazatlan, Mexico.

Stewart, noted for his reticence about affairs of the heart, denied that they plan a Mexican wedding.

"When and if I do get married," Hollywood's perennial bachelor told reporters last night, "I'm going to tell you all about it. I don't want anybody to be left out. If—that is."

Mrs. McLean is divorced from Edward B. McLean, a son of the late Evalyn Walsh McLean, who owned the famed Hope diamond.

Lapland has no doctors.

OHIO

Ohio—Mr and Mrs. Fergus Anderson and Carol were Sunday dinner guests of Mr. and Mrs. I. M. White in Walnut.

Mr. and Mrs. Harold Coulter and family and Mrs. Leo Knuth and family were Sunday evening guests of Mr. and Mrs. Dale Dotson and family.

The Ohio grade school heavy weight basketball team lost to Bureau Junction on Wednesday night at Mineral. They had won over Manlius on Monday night.

Several college students are spending a few days between semesters at their homes.

Mrs. James Faley, Sr., returned to her home from the Princeton hospital on Monday.

Jack Faley tore some ligaments loose in his right arm.

Mr. and Mrs. J. R. Doran visited Mr. and Mrs. Geo. Freeburg of Walnut on Tuesday evening.

Mr. and Mrs. Ed Harting attended the [illegible] relative in Milwaukee Wednesday.

Peace Talk Rejected by Truman, Russ Told

Moscow, Feb. 4 — (AP) — The Soviet press said in headlines today Truman "rejects peace talk."

This was the first comment here on the president's statement in answer to a news conference question on Stalin's proposal to meet Truman.

The story was a dispatch from New York by the official Soviet news agency, Tass.

There are 4,750,000 commercial truck drivers in the United States.

PENNEY'S HAS 'EM!

TOP WORK CLOTHES VALUES

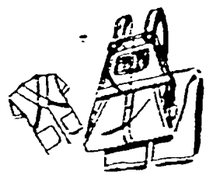

MEN'S BIG MAC
OVERALLS
You'll find solid comfort in these practical 8-oz. blue denim overalls. High back in sizes 32 - 46.
$2.49

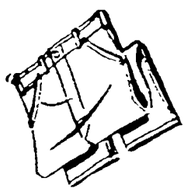

MEN'S BIG MAC
DENIM JEANS
8-oz. of rugged construction that fits for all-around utility wear! Comfortble and full cut. Sizes 30 - 42.
$1.89

MEN'S COVERT
WORK TROUSERS
If your work calls for rugged pants, try these grey coverts! Sizes 30 - 44.
$2.29

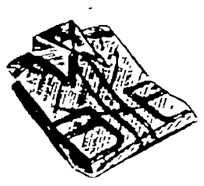

MEN'S BLUE CHAMBRAY
WORK SHIRTS
They're tough, long wearing, yet soft and comfortable as a dress shirt. Sizes 14½ - 17. A buy at this low price!
$1.29

Men's Cotton WORK HOSE ..... pr. 25c
Sturdy and Long Wearing — Sizes 10 - 12

Men's Cotton WORK SWEATERS 1.98
Button Front — Sizes 38 to 46

Men's WORK SHOES 6.90
Built for Long, Tough Wear — Sizes 6 to 12

AT PENNEY'S

WE GIVE
24 HOUR SERVICE
365 DAYS
(366 Days Leap Year)
DIXON WATER CO.
INTERESTED ONLY IN COMMUNITY WELFARE

SO MUCH BEAUTY — SO LITTLE COST

. . . with the beautiful James Davis wallpapers now on display in our showroom . . .

VANDENBERG PAINT CO.
204 First St. Phone 711

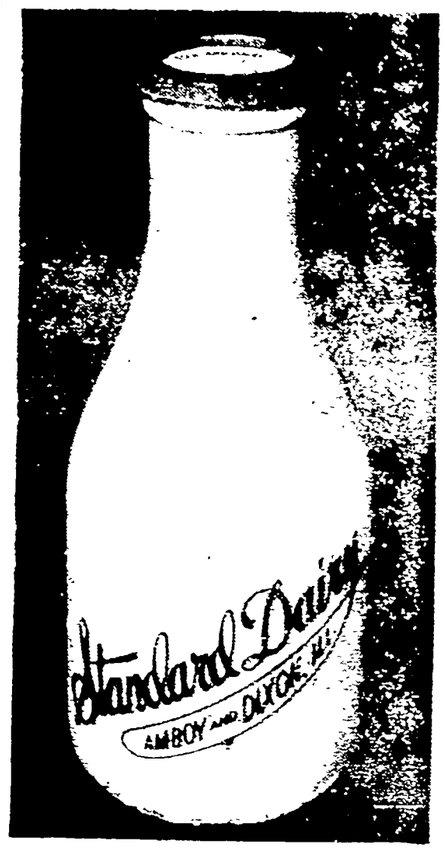

"Cream in Every Drop"

Costs SO LITTLE
Counts SO MUCH

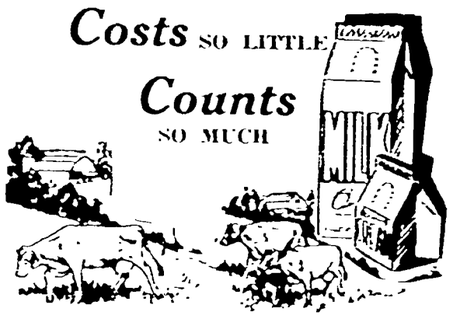

Our milk is still the best . . . yet cheapest food you can buy today. It helps maintain good health. Order your milk and all quality dairy goods from us today.

Phone 511 Today
For Regular Deliveries

STANDARD DAIRY
1114 Galena Ave. Dixon, Illinois

FEBRUARY 4th 1919 • FEBRUARY 4th, 1949

30th Anniversary

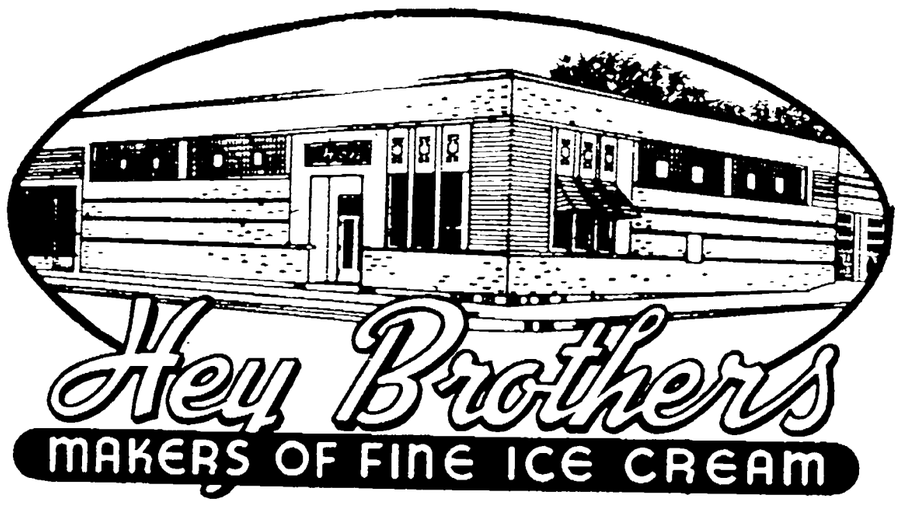

We Wish to Thank You

Our Dealers and Friends for Your Patronage During the Past 30 Years

We Hope to Merit Your Patronage in the Future by Continuing to Combine the Following:

1. EXPERIENCE GROWN WITH YEARS
2. INGREDIENTS OF SUPERIOR QUALITY
3. FINEST EQUIPMENT USED IN THE INDUSTRY
4. BEST APPROVED METHOD OF MANUFACTURE

Hey Brothers
MAKERS OF FINE ICE CREAM

DIXON, ILLINOIS

POWER PLANT

that uses its Head!

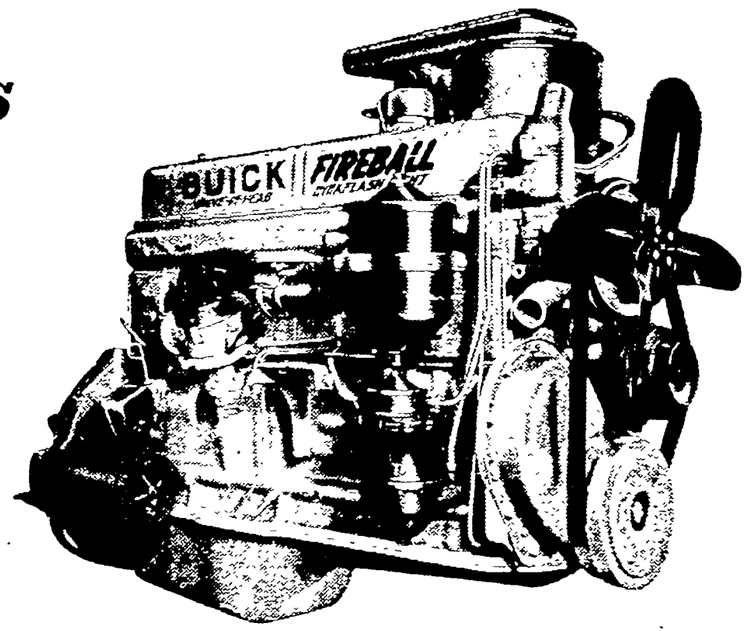

THIS is the husky thrill-producer you find filling the bonnet of any 1949 Buick.

Look it over and you'll observe, among other things, that it is a *valve-in-head* straight-eight.

In simple language, this means that years ago Buick engineers lifted the valves from the side of the cylinder and put them on top—with some immediate advantages.

Such an engine "breathes" better. Gets a full, even charge on every intake—exhausts spent gases more easily—enjoys extra power, life and ginger.

And in such engines, compression ratios are relatively easy to establish. To step them up, the head is merely brought closer to the piston—no extra problems are presented getting fuel in and exhaust out.

Thus Buick power can—and has—kept pace with progress in fuels. Compression ratios suit gasolines actually available—and there's no waiting for tomorrow's gasolines to get full performance.

There are other things to notice about this engine.

It's a Fireball power plant—uses a special and exclusive type of piston that gets more good out of each fuel charge.

And it speaks with soft, new quiet. Self-setting valve lifters automatically keep valves properly seated, ending tappet noises for good.

With gasolines getting better, the swing to valve-in-head design will undoubtedly grow stronger. But that is what Buick has had all along—a power plant that uses its head to give extra lift and thrill.

That's enough reason to see your Buick dealer now, with or without a car to trade, to get your order in.

TODAY'S DELIVERED PRICES

INCLUDING RADIO, UNDERSEAT HEATER, DEFROSTER, WINDSHIELD WASHER, BACK-UP LIGHTS—AND DYNAFLOW DRIVE ON ROADMASTER MODELS.

MODEL 41* SPECIAL 4-DOOR SEDAN $2230.00
MODEL 51 SUPER 4-DOOR SEDAN $2490.30
MODEL 71 ROADMASTER 4-DOOR SEDAN $3083.75

State and city taxes, if any, extra. Dynaflow Drive optional at extra cost on SUPER models. White sidewall tires optional at extra cost on all models. All prices subject to change without notice.

*The above is our last quoted price on this model. New SPECIALS are now under development and new prices will be announced when production of this series is resumed.

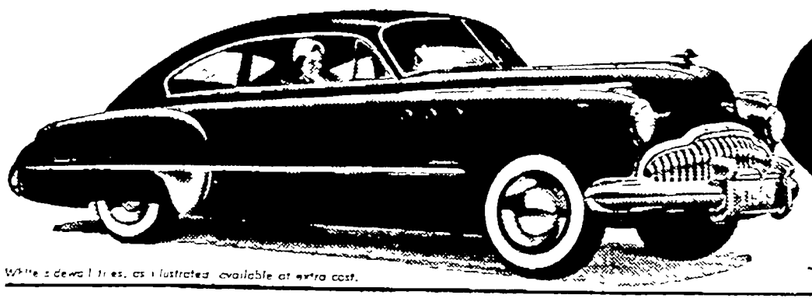

White sidewall tires, as illustrated, available at extra cost.

MORE CLEARLY THAN EVER "Buick's the Buy"

When better automobiles are built BUICK will build them

Tune in HENRY J. TAYLOR ABC Network every Monday evening

OSCAR JOHNSON MOTOR COMPANY
108 N. GALENA AVENUE --- DIXON
PHONE 15

NewspaperARCHIVE®

Dixon Evening Telegraph
ESTABLISHED 1881

Published by The M. F. Shaw Printing Company at 124 East First Street, Dixon, Illinois. Daily Except Sunday

For additional information concerning The Telegraph, its terms of subscription, etc., see first column of classified page.

THOUGHT FOR TODAY

Say not ye, There are yet four months, and then cometh harvest; behold, I say unto you, Lift up your eyes, and look on the fields; for they are white already to harvest.—John 4:35.

• • •

Think, oh, grateful, think!
How good the God of Harvest is to you;
Who pours abundance o'er your flowing fields.
—Thomson.

A TIGHTER LAW

One result of recent investigations by the House Un-American Activities Committee has been a hue and cry for a tighter law on espionage. Now a proposal comes from Attorney General Tom C. Clark to plug the loopholes in existing espionage laws. It is the toughest peacetime security law ever broached in this country.

Perhaps the most controversial aspect of Mr. Clark's recommendations is the proposal to legalize wire tapping by U. S. intelligence agents. Another point which may afoul congressional thinking is elimination of the present three-year statute of limitations for peacetime violations of the espionage laws.

Other sections would make it a criminal offense for anyone to have confidential documents in his possession, and for failure (on the part of a government official) to report loss of secret documents.

The rest of the rather lengthy bill, which is now in the hands of House Speaker Rayburn an Senator McCarran, chairman of the Senate Judiciary Committee, provides sweeping changes which, Mr Clark feels, are needed to protect and improve the internal security of the nation.

There is no doubt that "treacherous" (Mr. Clark's term) operations and operators now exist here for the purpose of weakening the country internally. Since December 31, 1946, when Mr. Truman declared an official end to hostilities, the Department of Justice, the FBI and military intelligence agencies have been working under the limitations of the Espionage Act, which dates from June 15, 1917. But, of course, no law is good unless it is vigorously enforced.

Some of the provisions of the new act will be hard to swallow. Some are anomalous to inherent democratic processes. Others, especially the wire-tapping proviso, could conceivably bring about travesties of justice. Congress should weigh each of the provisions of the proposed law in the light of its ultimate need, and of its ultimate effect.

—One rack of Suits, $10.00. Edna N Nattress, on the corner. Advt3

By

Westbrook Pegler

. . . some labor lords live in regal splendor, and it is all paid for by the workers themselves.

By WESTBROOK PEGLER

(Copyright, 1949, King Features Syndicate, Inc.)

Chicago, Feb. 3—Apart from changes that may be made in federal and state laws, great political rearrangements are taking place within the unions themselves. Some of the old parasites are retiring on royal pensions, having held office longer than most kings ever did. As I have pointed out, the strongholds of the communists within the C. I. O. have been conquered from within by a few fellow-travelers who appear to have suffered cowardly twinges of fear as renegade Catholics. They betrayed their old comrades in a scramble to get right with God.

This was an enormous defeat for the Muscovite hosts because the C. I. O. unions were the most important forts the communists invaded outside the White House, the Supreme Court and the Departments of Justice. They are left powerless in the union racket. The few loudly sanctimonious brands from the burning who pulled this off may be saluted with the same honor that is paid to pig who roots up a truffle. The fruits of their perfidy are tasty, but they are even less worthy of trust than the traitors whom they double-crossed, and should be held in suspicion henceforth as before.

A Retired Barnacle

On the non-communist or mercenary front of union politics it is now evident that Dan Tobin, the emperor-president of the Teamsters union, may at last be written off as a retired barnacle and historic mountebank. He will be unwelcome even to his time on earth by men on inferior wages who are forced to keep him in panoply and luxury and to pay for even his booze and his roulette stacks as long as he lives.

While Tobin maintains a fictitious status of ascended spirit benignly guiding the jerky works of Dave Beck, his successor, from the royal winter palace on Miami Beach, the fact is that Beck pushed him out. He had to go. Mr. Beck, late of Seattle where he ranked as grand satrap of the west, maneuvered himself into a new post of executive position at the last convention. He forced Tobin to create this job for him and equip it with plenary powers, subject to the royal verboten which Dan now is afraid to wield.

Tawdry Splendor

Devotees of these teachings will recall that some time ago I revealed a progress of tawdry splendor through the northwest arranged in honor of Tobin by Meck. It was comparable to some grim turnout of captive people arranged by Hevdrich in honor of Hitler. Nevertheless, it was a regal ceremony preliminary to Tobin's retirement full of honors and Napoleon brandy in nice proportions. In exposing the meaning of this parade of inspections dinners and spontaneous rallies in honor of the great man, I seem to have embarrassed both Tobin and Beck. Therefore, the old fellow deferred his quitting and when, at last, a few weeks ago, he did get out, he slunk away to Florida and oozed off without announcement.

As executive vice-president with great powers, Beck is Dan's successor in all but the title. Incidentally, here again we find the semi-comic seeming of divinity which is common among this kind. Tobin's attitude toward Beck is reminiscent of the father's toward the son.

Beck is now churning great commotions within the Teamsters union of one million subjects, including milkers, embalmers, pallbearers, cosmeticians, cannery workers and, of course, local and long distance haulers and warehouse hands. Lately, Beck has been operating in Chicago to the alarm of John O'Brien, the regular regional vice-president, whom he has superseded like a gauleiter from Berchtesgaden sent in to "assist" the autonomous government of some voluptuous province.

Beck has a new plan of organization which, under Truman, probably will make him the most powerful individual in the history of the union movement and certainly the most brutal since John L. Lewis ran the C. I. O. He is abolishing the old regional divisions and creating a system of about 15 craft jurisdictions. Each will have national jurisdiction over its craftmen and, consequently, over the respective industries. Each will have a vice-president responsible to Beck who can be superseded in case of rebellion. And, in combination, these craft unions will control not only the distribution of an enormous amount of food but even the preparation of much of it and the economic life of the farmers and fishermen who produce it.

Cannery Workers

The control of cannery workers is essential to this phase. Through them he can control the producers who include many great corporate farms with no more pride, principle nor conscience than soulless corporations ever have. Milk is another food that he is surrounding in a benign intent to improve the lot of the workers.

Beck is actually creating a new C. I. O. and he has shown great power and statesmanship in putting this over. His skill in disposing of Tobin was admirable from the professional standpoint. He may have used intimidation. The old faker had been a great gambler on the horses and table sports for years. Even President Truman's old boss, Tom Pendergast, couldn't lick those chances. Beck, a cold-eyed, cold-blooded aspirant who has no vice but ambition, watched Tobin for years and knew all about him.

Tobin Pulled Rug

Tobin pulled the rug from under himself when he asked Truman to promise him the job of secretary of labor last summer. A good politician should have known that his record made him unavailable for any such trust even under Truman aside from the obvious fact that the C. I. O. and railroad brotherhoods would have to oppose him for competitive reasons. Turned down, Tobin took personal offense and deterred the majority of the vice presidents from indorsing Truman. Truman, of course, learned of this and that was another reason why Tobin's time was up.

Taking one consideration with another, Dan was wise to retire to his winter palace on Miami Beach. There he is, flattered by all the comic rites of kow-tow, a burden on his subjects at $30,000 a year and all expenses plus $10,000 for his income tax, plus the palace itself including servants and, by special constitutional provision, plus the providence of any and all booze required for his royal peace and hygiene.

DIALING

Today On Your Radio

New York, Feb. 4—(AP)—Henry Morgan, master of satrical humor, is being given a lot of consideration at NBC as a possibility for a new comedy series. Maybe he might ultimately help fill one of the gaps in the Sunday night schedule.

Morgan, whose previous regular series was on ABC last season, has been mostly a guest entertainer this year, some radio and some television. Most of it has been NBC and some of it on the Fred Allen show.

Just what might materialize as a Morgan program has not taken shape. Allen has shown considerable interest in him, and there has been some talk that they might team up next year.

Actually, the Morgan guest appearances are regarded as a sort of auditioning in the hope that some pattern could be developed for him.

• • •

In scheduling its third visit to Uncle Sam's defense establishment, television will take to the air in planes. The latest will be a Sunday four-hour presentation of a simulated air reconnaisance mission over four cities as staged by the U. S. airforce in cooperation with NBC.

Before, NBC did telecasts from a submerged submarine in the New York harbor and from an aircraft carrier at sea.

For Sunday's demonstration, to open at noon and be carried on the full NBC video network, two air force transport planes will be used. A C-47 out of Washington and a C-54 out of Chicago will carry cameras and relay equipment to televise the cities over which they travel. The first will include New York and the second Cleveland in the line of flight.

The schedule calls for back and forth switches between the planes, mobile units on the ground and the New York studios. Ben Grauer, who is pioneering in commentary on tele-special events just as he did in radio, will have a part in the program.

• • •

Coming up for Saturday: ABC 10.30 a. m. What's My Name, biographical quiz with Arlene Francis, making another return to the air.

NBC 2 p. m. Pioneers of Music, new concert series designed to enhance musical understanding and enjoyment, with various orchestras of the country participating; first to be Kansas City Philharmonic. This program replaces Orchestras of the Nation.

MBS 2 University of Wisconsin Centennial Celebration, music and talks from Madison, Wis.

MBS 3.30 Preview of new western drama, "Straight Arrow," to open Monday night.

• • •

For tonight (Friday): NBC—7 Paul LaValle Band of America, 8 Eddie Cantor show, 8.30 Red Skelton-comedy; 9:30 Bill Stern sports.

CBS—7 Jack Carson show; 7.30 My Favorite Husband; 8 Claudette Colbert in "No Time For Love"; 9 Claire Trevor in Friday Playhouse.

ABC—6:30 Lone Ranger; 7 The Fat Man; 7:30 This Is FBI, 8:30 The Sheriff, 9 Boxing, Paddy Young vs. Frankie Palermo, 10:35 Benjamin Fairless talk at Industry-Army Day meeting in Boston.

MBS—7 Great Scenes from Great Plays; 7:30 Yours For a Song; 9 Meet the Press, Sen. Russell Long of Louisiana.

• • •

Saturday items: NBC — 9:30 a. m. New time for Mary Lee Taylor, 12.30 p. m. RFD America quiz . . . CBS—10:30 a. m. Junior Miss; 12:30 p. m. Give and Take; 4 St. Louis Matinee . . . ABC—10 a. m. Abbott and Costello; 1 p. m. Metropolitan opera "L'Elsir D'Amore"; 3:45 Tea and Crumpets

BOB THOMAS in

HOLLYWOOD

Hollywood—I've got news for you, ladies. There's a new school of thought in Hollywood about brawny heroes slapping dolls around. It's in a movie titled "Champion," from the Ring Lardner story about a prizefight champ who trains in the boudoir.

Kirk Douglas is the champ, but you don't catch him slapping any of his three leading ladies around, see. This guy just breaks their hearts instead of their heads. Loves 'em and leaves 'em—but not black and blue. Gold old mental cruelty.

Kirk thinks it will be much more effective and that the ladies will prefer it. As he says, "I always winced thinking about a movie hero walking into a bar and saying, 'I can lick any came in the place.' What's with that? Any guy can beat up a girl."

Marilyn Maxwell, Ruth Roman and Lola Albright are the gals Kirk double-crosses in the picture. The film is Kirk's eighth, but his first starring part. He liked the script so well he turned down a role in M-G-M's "The Great Sinner" (Melvyn Douglas got the part) so he could play it.

EXTRAVAGANCE!

Even Hollywood lifts its eyebrows on some new styles, which include dresses with $20,000 price tags. I'll never forget the movie queen who once told me, "Any one who pays over $5000 for a dress is crazy." . . . RKO is paging Dennis Day for a movie.

• • •

Have you heard about the acrobat who made a living walking on his hands? Bookings fell off and for weeks he tramped from one agent's office to another looking for work. Finally his feet began to bother him and one day he met his doctor. "Doc," he said, "just as soon as I get back on my hands, I want you to look at my feet."

• • •

One theater in snow-bound Omaha is getting yacks with a lobby signboard reading, "20 degrees warmer inside." . . . Stan Margulies, touring the country for the Jack Benny-March of Dimes covered wagon idea, writes that all the leading hotels in Memphis, Tenn., advertise television sets installed in your room for $3 a day. That's another cut into movie audiences 'cause we hotel transients normally spend evenings in some movie house."

HEARTBEATS

Aside to the ladies again: Clark Gable, who caused a few heart throbs in his time, will have the sound of his heart recorded and amplified for a scene in "Any Number Can Play."

Good thing it's Gable. I know a couple of movie heroes who would have to get dubbing jobs—they don't have any hearts.

• • •

The Popcorn Front: Mac Benoff insists that Fox West Coast is sending spotters around to competitive theaters, checking on the amount of butter they put in their popcorn. If eating in theaters continues at its current pace, marquees will soon be carrying the information, "No Cover Charge."

One of my readers, Robert Schagrin, is yelling for a "National Popcorn Holiday." He suggests:

"Let the theaters stop selling popcorn for a month and I bet their box-office receipts would increase 25 per cent." Not a bad idea. Who's the theater manager brave enough to try it?

Hill Funeral Rites at Amboy, Saturday

(Special Telegraph Service)

Amboy — Word was received here Thursday of the death of Harry Hill of Sterling, formerly of Amboy. He had suffered a stroke Wednesday morning and died that evening at his home. The funeral will be held from the Wheelock Funeral Home, Rock Falls Saturday afternoon at 2:00 o'clock and burial will in the Prairie Repose cemetery at Amboy.

Mr. Hill was for many years a farmer in this community until he sold his farm north of Amboy a few years ago and moved to Sterling. He is survived by his widow, the former Hettie Underhill. His parents, Mr. and Mrs. Joshua Hill preceded him in death.

Elliott Names Three More State Assistants

Springfield, Ill., Feb. 4—(AP)—Three assistant attorneys general have been appointed by Ivan A. Elliott, Illinois Attorney General. The appointments are effective Feb. 10.

They are Miss Mary Ann Creighton of Fairfield, for Wayne Jefferson and Edwards counties, Charles H. Edwards of Aurora, for Kane and DuPage counties, and John H. Carter of Anna, for Union, Alexander and Pulaski counties.

NO BETTER INSURANCE anywhere

"Wise men seek wise counsel!"
KEN MALL INSURANCE AGENCY
DIXON NATIONAL BANK BLDG.
PHONE 1099 DIXON-ILLINOIS PHONE X-169

People's Column

FAVORS NEW BRIDGE

To The Editor:

Let's build a new bridge at Lincoln avenue. Another bridge across Rock River in Dixon is what we need and would be a good thing.

Way back when the "Page Brothers, owned and operated the Anglo Swiss Condensed Milk Co., here and before it was sold to the Borden Co., it was the expressed wish and intention of Mr George H Page, of his own free will and accord, to build another bridge across Rock River, at Lincoln avenue, for the benefit of milk haulers from the south and southwest of Dixon, and he had even gone so far toward it, as to have already built the road and approach on the north shore at North Lincoln avenue, but unfortunately for Dixon, Mr. Page died before his plans were completed.

Now, the city of Dixon, with some County and State aid, should go ahead and build a good big, strong bridge at this location. Considerable dredging should be done in the Rock River at, and below that location and draw back to, and raise the north shore with all that dirt, rock and silt that has been carried into the river from the Loveland Creek.

Mr. George H. Page, also built at his own expense, the first hard road in Dixon Township, from the Illinois Central viaduct on Palmyra avenue, west to Loveland Bridge. He also maintained it for a long time afterward.

He also paid the major portion of the expense of building the first hard surface on the Hazelwood road, from the city limits, to Colony Gate.

He at that time owned the beautiful "Hazelwood" property, now owned by the Walgreen estate.

Signed:
"A Booster For Dixon"

BARBS

By HAL COCHRAN

Regardless of conditions these days, they'll become the "good old days" in years to come.

• • •

Gangsters put 'em on the spot, but they don't call their shots.

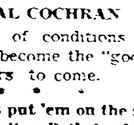

It's fortunate for some children that they teach the same at the bottom of the class as at the top.

• • •

A writer says the greatest vacation of all is to pitch a tent and sit down to rest in it. The tent, not the pitch.

• • •

Prisons in England have a mirror in every cell. Folks are locked up and left to their own reflections.

Dr. J. M. Miley
Optometrist
PHONE 909
FOR APPOINTMENT
203½ W. First Dixon.

Things NOT for sale

Loving care and understanding, in the usual sense, are not commodities that can be purchased in any market place.

Yet, there are times when the need for them is great—whether one may be rich or poor, or in moderate circumstances.

With us, thoughtful service is not rationed. Our staff recognizes that "Things NOT for sale" are part of our responsibility to all families we serve.

JONES Funeral Home
204 Ottawa Avenue
PHONE 228

double your money* on this Pail

Yes, you double your money on this pail of Kaff-A for calf feeding. It replaces whole milk worth more than twice its cost. Each pail of Kaff-A replaces 250 lbs. of whole milk. It is buttermilk and vitamins, the only calf food of its kind on the market.

With Kaff-A you successfully wean calves at 10 days. Kaff-A then *completely* replaces whole milk. Just a little over 9 quarts of whole milk is all you ever need feed a calf raised on Kaff-A.

If you're feeding milk in any form to a calf, replace it with Kaff-A now. Look for the bright red and yellow pails in the barns of leading dairymen everywhere. More than half a million fine calves have been raised on Kaff-A. So ask your feed dealer for a pail today.

*AT GRADE A MILK MARKET PRICE

KAFF-A
The Dairyfood for Calves
CONSOLIDATED PRODUCTS COMPANY
Danville, Illinois

Beware of Romance

By Roberto Courtland

Copyright by Gramercy Pub. Co. Distributed by NEA SERVICE, INC.

XXIX

SHE saw the moment she stepped into the living room, that she was a bit early. Carter was there, slightly pompous, very scrubbed and pink in his white Tuxedo. But Susan was not in sight.

Carter turned to greet her, a cocktail shaker in his hands, and once more Merry saw that clear, thin edge of dislike in his eyes, though his voice was quite hearty.

"Oh, there you are, my dear," he said pleasantly. "Just in time for a cocktail."

"Thanks, no."

Carter paused, the cocktail shaker held carefully.

"Oh, you didn't acquire the cocktail habit during your visit to the wicked city?"

"It's just that I never cared for liquor," Merry answered him pleasantly. "And it seemed silly to acquire a habit if I had to force a liking for it."

"Very commendable of you, my dear, very commendable," said Carter dryly, and poured himself one.

He sipped for a moment, and then he turned to Merry with a suddenly brisk air.

"By the way, we won't talk business tonight, but something has come up that I think you will be glad to know. I have a most excellent offer for the Marshallville place. The papers are ready for your signature."

Merry stiffened and her eyes went wide.

"The Marshallville place? But that's mine!" she protested, more sharply than she had meant to speak.

• • •

"I SAID for your signature," Carter pointed out, and now he was not quite so handsome [illegible] so pleasant. "Your mother has placed all her business affairs as well as yours in my hands."

"But why should she? I mean Dad had everything arranged, soundly invested, with a good assured income."

"Your mother felt that I was in a better position to know changing conditions, and that it would be safer to have investments that paid a slightly smaller income but were less risky."

"But Dad's an excellent business man and quite competent to handle everything."

"There is no point in discussing the matter. You are a child and you cannot be expected to understand."

"I'll be 18 in a few months and legally of age," Merry flashed at him, no longer able to control her rising anger. "And the house at Marshallville is definitely not for sale."

"Your mother has given me power of attorney, as your guardian. The offer is an excellent one."

"But I don't want to sell."

"You surely have no intention of going back there."

"I have every intention of keeping it as my home."

"The whole idea is completely ridiculous. You, a young girl, alone in that big old place—"

"Aunt Jane will come and live with me, and it is my home," she pointed out swiftly.

Susan had entered the room without Merry's seeing her and now she broke in curtly, "What is all this? Merry, of course you are not going back to Marshallville. It's much better to sell the house now while prices are high."

Merry turned swiftly, her voice shaking.

"Dad said the place was mine, Mother, when he paid for this one for you," she reminded her mother, her voice held as low as her mounting anger would permit. "Aunt Jane and I could be very comfortable there, and very happy."

Susan drew herself up.

"Happy there, where everybody knows about what your father did to us? You have so little pride you would be willing to go back there? Do you want to start people talking again? What would they say if you left your mother's home to go and live by yourself?"

"I wouldn't be by myself. Aunt Jane—"

"It's ridiculous. I won't listen. I won't discuss it any more," said Susan faintly, and made a fumbling gesture toward her heart. Carter moved swiftly and steadied her to a chair in which she all but collapsed.

"Do you want to kill her?" He turned furiously on Merry. "You know what her heart is like. I'm disgusted with you."

• • •

MERRY held her breath for a moment and counted 10 over and over again. And then she caught the slight gleam of Susan's eyes between her closed lids, and felt a little sickness in her own heart. Susan was, as Aunt Jane would have said, putting on an act. Susan would get her own way by pretending her illness was dangerous; she would bend Merry to her will by working on Merry's love. But almost before the thought became clear in Merry's mind she was bitterly ashamed of it, and contrition swept over her.

"I'm sorry, Mother. I didn't mean to pick a fight. Let's wait and talk it over later, shall we? We're all tired and nervous now."

As Merry offered the olive branch, she saw the faint triumphant smile that touched Carter's mouth, and Susan straightened feebly, smiled at her, held out her hand and said, "That's my dear sweet child."

As they went in to dinner, Merry's heart seethed with helpless anger against Carter. But she made herself act gay and cheerful during the meal, and afterwards helped her mother to bed.

She lay wide awake in her own room until well after midnight. And when at last she dropped off to sleep, her mind was made up and she wasn't frightened.

(To Be Continued)

NEWSPAPER ARCHIVE®

SOCIETY NEWS

Recent Newlyweds to Live in Austria

(Special Telegraph Service)

Mt. Morris—At a candlelight ceremony in the Woods Memorial church at Severna Park, Maryland, Miss Elizabeth Emmert, the daughter of Mr. and Mrs. George Clinton Emmert of Mount Morris, Illinois, was married to John Estes Whiting, son of Mrs. Lucille Whiting, of 233 North Carroll street, Dallas, Texas. The ceremony was performed by the Rev. John McPherson and was followed by a reception in the Shereton Room of Carvel Hall at Annapolis.

Has Green Orchids

The bride was given in marriage by her father. She wore a champagne-colored satin suit, trimmed in topaz beading and carried a prayer book with green orchids. Her sister, Mrs. Donald Fowler Brown of Pasadena, Maryland, was matron of honor and wore dark green brocaded tafeta with purple orchids

Sara Lisbeth and Suzanne Brown, nieces of the bride, were junior bridesmaids and wore dancing bronze-colored Kate Greenaway frocks and carried bouquets of yellow chrysanthemums.

A. DeMouey Spottswood of Washington, D. C., was best man. Ushers were Donald F. Brown and Timothy Brown.

The bride's mother wore turquoise crepe with plum colored accessories and a gardenia corsage

As a traveling costume the bride wore a black velvet suit and a blue beaded hat.

Mrs. Whiting is a graduate of North Central college, Naperville, Illinois and has been Director of Personnel for the U. S. Forces in Austria for the past year. During the war she held a government position in Washington, D. C.

Mr. Whiting is a graduate of the University of Arkansas. He served in Europe as a member of the 65th Infantry Division and was released from active duty in 1946 with the rank of Major.

To Reside in Austria

After a trip to Bermuda, the couple will reside in Vienna, Austria, where Mrs. Whiting will continue as Director of Personnel and Mr Whiting is Chief of the Economics Division of the U. S. Allied Commission for Austria.

—o—

PAST PRESIDENTS OF USWV MEET

At the monthly meeting of the Past Presidents club of the USWV held recently at the home of Helen Miller, Mary Adylottee was hostess. The meeting was called to order by the president, Hilma Helmick and acting secretary, Kathleen Goodwin, read the minutes. Roll call was answered by nine members and three visitors.

After the order of business a report was made on several of the members who were ill. The meeting closed with the next meeting to be held with Anna Street on March 1st, unless other notice is given.

The hostess took charge of playing cards. Prizes went to Nan McGinnis, first, and Florence Cole, second. Delicious refreshments were served.

Fall Bride Elect

Engagement of Barbara Miller, daughter of Mr. and Mrs. Frank J. Miller of 214 College avenue, to William B. Deeming, son of Mr. and Mrs. W. S. Deeming of LaGrange, Ill., has been announced. A fall wedding is being planned

Local People Entertain Mt. Morris Club

(Telegraph Special Service)

Mt. Morris—A musical program given by local people was the main feature of this week's Kiwanis club meeting at the Kable Inn Mrs Harold Long gave piano numbers, the local men's quartet sang, and Bill Saunders one of the members, favored with several selections Miss Doreen Fleer and Barbara Marchant entertained with song and dance numbers.

The first meeting of the month of the Board of Directors was called following the program by the new president, Charles Edson.

—o—

LINCOLN PRODUCTION BEGINS

Preparation has begun on the annual Lincoln school production which will be presented at the school, Friday, March 4. The PTA will serve a jitney supper.

The committee in charge of the show is Chairman Helen Rolfe, Alberta Orr, Lorraine Missman, Harriet Wiltberger, Margaret Knight, Marion Lawson, LaVona Petersen, Rosemary McLaughlin, Cornelia Conibear and Helen Seastedt.

LIBRARY STORY HOUR

The Story Hour at the library will begin promptly at 10:15 tomorrow morning. Mrs. Victor Eichler will read the following stories: "Peter Pan and the Pirates," "Madeline" and "Barney's Adventure."

Deleven Rineharts Honored at Shower

Mr. and Mrs. L. R Rinehart of 1610 Third street entertained at a post-wedding shower recently honoring Mr. and Mrs. Deleven Rinehart, who were married in Burlington, Ia., December 5

Pinochle was played with high prizes going to Mrs. Coleman Six and Jimmy Henry. Low prizes were won by Mrs. Gene Moore and Delbert Rinehart.

Those attending included Mr. and Mrs Edgar Henry and son, Jimmy, of Waukegan, Mr and Mrs. Gene Moore of Oregon, Mr and Mrs. Delbert Rinehart Mr and Mrs Coleman Six, Mr and Mrs Darrel Rinehart and son David, Mr. and Mrs Kenneth Rinehart and daughter Linda, Raymond Nehring and Raymond Rinehart of Dixon

Many lovely gifts were received by the honored couple after which delicious refreshments were served.

—o—

C. & S. CLUB HAS MEETING

Eighteen members of the C & S Club of the Church of the Brethren were entertained last evening at the home of Miss Kathryn Lehman

During the business meeting, conducted by Mrs Oscar Smith, president, a donation was voted to the Church of the Brethren Brotherhood Fund and the remainder of the evening was spent in sewing

A valentine motif was reflected in the delicious refreshments by the hostess, assisted by Mrs Floyd Floto

Mrs. Galen Myers will entertain the group when they meet on March 3rd

—o—

PUBLIC PARTY TONIGHT

The ladies of the Moose lodge will sponsor a public party this evening at the Moose hall The event will begin at 8 o'clock

Social Calendar

Tonight

Ladies of the Moose Lodge to sponsor a public party at the Moose hall. 8 o'clock

Dixon High School Play.

Dorothy Chapter No. 371 OES in the Brinton Memorial Temple. 8 o'clock

Saturday

Story Hour at the Dixon Library. 1:15 a. m promptly

Dixon chapter of the DAR at the Loveland Community House. 2:30 p m

—o—

FITZPATRICKS ENJOY TRIPS

January 3rd. Mr and Mrs Will Fitzpatrick and Mr. and Mrs Theodore Fitzpatrick left for Saint Petersburg, Fla arriving in Florida in three days When they arrived the Four Big Bee river was on a rampage and had reached a crest of 43 feet

While on their trip they enjoyed visits with former neighbors, Mr. and Mrs. James Franks and Mrs Nickolos They also visited the Dr Angear family formerly of Sublette Many points of interest were visited throughout the trip.

The Will Fitzpatricks returned by train Jan. 18th and Mr. and Mrs. Theodore Fitzpatrick will drive their car home.

—o—

PALMYRA TEACHERS CIRCLE

The Palmyra Teachers' Reading Circle will meet with Mrs Charles Bedebaugh, 201 Lincoln Way, Monday evening Feb. 7th, at 7:30.

Service Club Gives Floor Lamps to KSB

At the recent meeting of the Service Club held at the home of Mrs. Robert Preston, it was announced that the floor lamps purchased for the KSB Hospital had arrived. There are 44 in all and the lamps are of brass and are the non glare type with a night light attachment

The lamps were presented to the hospital with part of the money the Service Club made on their Follies of 1948 Giving these lamps to the hospital now insures every patient with a lamp in his or her room Previous to the purchasing of the much needed lamps from the fund of the benefit production a resuscitator was also given to the hospital by the Service Club.

The next meeting will be held Wednesday, Feb. 16th at the home of Mrs. Sterling Stackhouse with Mrs Donald Raymond as co-hostess.

—o—

OES PARLOR CLUB

The OES Parlor club will meet Monday at the Masonic Temple at 1:30 for a dessert bridge. Hostesses will be Mrs Guy Merriman and Mrs. Stuart Nettz

CARD OF THANKS

I wish to thank all those who sent me flowers, cards and gifts while I was in the hospital I also wish to thank the doctors and nurses for their kindness

Margaret Gonnerman

Advt1*

St. Anne's Guild Hears. Fa. Burke

Members of St. Anne's Guild met Wednesday evening at St. Anne's hall Following a short business meeting, Mrs Lloyd Phelps, president, introduced Father James Burke of Polo and chaplain at the Dixon State Hospital

Father Burke in his interesting manner told the life of a chaplain at a state institution Explaining his duties and problems to the audience Father Burke also gave examples

At the close of the meeting refreshments were served by Mrs. Robert Hill and Mrs Edward Berard.

TALK OF HOUR MEMBERS WILL HEAR L. WENDT

The Talk of the Hour club will meet Tuesday evening at 8 o'clock at the Loveland Community House. Lloyd Wendt, one of Chicago's best feature writers and reporter investigators, will be the speaker. Mr. Wendt is not only famous as a speaker and reporter, but also as an author. Some of his books are: "Gunners Get Glory," "Lords of the Levee" and "And Bright Tomorrow."

For the Chicago Tribune, Mr. Wendt traveled 30,000 miles as a political reporter. He is now writing articles for the graphic magazine section of the Chicago Sunday Tribune

(Additional Society on Page 6)

AMBULANCE SERVICE

125 Items of Service

One of our national organizations recently calculated that 125 different items of service are rendered in a complete funeral service—all of them intended to make a painful ordeal as bearable as possible. If you are interested we will be glad to explain these details.

TELEPHONE 676 Buckley-Staples FUNERAL HOME Frank W. Buckley SOLE PROP.

Colds To relieve miseries, rub throat, chest and back with comforting VICKS VAPORUB

PUBLIC PARTY
FRIDAY EVENING
8:00 p. m.
MOOSE HALL
Sponsored by
Women of the Moose

PARTY NIGHT
AMVET AUXILIARY
Amvet Hall
MONDAY, FEB. 7, 1949
8:00 p. m.
Games — Refreshments

Eastern Star Food Sale
Saturday, Feb. 5th
At NATIONAL CLEANERS
107 Hennepin Avenue

BEFORE YOU BUY
See Our Selection of Fine
FUR COATS
Storage & Repairing
Gracey FUR SHOP
PHONE 360
212 NORTH HENNEPIN
DIXON - ILLINOIS

Baked Specials
SATURDAY, FEB. 5th

Fresh Rhubarb Pies ..... special 44c
Tender, flaky crusts filled with fresh frozen rhubarb—as fresh as from your garden in the spring.

Raspberry Royale Coffeecakes 45c
Breakfast cakes filled with pure raspberry royale preserves and topped with struessel and icing.

Irish Bread ..... loaf 15c
Have you tried some of this real home like bread—made of the finest ingredients and baked just right—better try some and we're sure you'll enjoy it.

Phillips Bake Shop
QUALITY ALWAYS
212 FIRST STREET DIXON, ILLINOIS

VALENTINE GIFTS For Everyone
a gift of JEWELRY is a gift that PLEASES
Whether you want to spend a little or a lot, you'll find a suitable Valentine remembrance among our gift selections

DAN CUPID Can't Do It All by Himself, So, on This February 14th Say

With a Gift From Whitcomb's

WHITCOMB'S JEWELRY
First Street—Across From Lee Theatre

Phone 394
DR. L. W. HINKLE OPTOMETRIST
110½ FIRST ST. DIXON, ILL.

It . . . . .
Her Heart You Want to Keep or Win, Send a Valentine Bouquet or Corsage

FLOWERS BY STEVENS
"Designed for All Occasions"
MRS. SALLY STEVENS
Owner and Mgr.

Have a Heart
DELECTABLE - DELICIOUS
That's
CLEDON'S CANDY
the
IDEAL VALENTINE GIFT
Our assortment of luscious homemade chocolates is sure to please your queen of hearts, and sure to win her affections.
Order Our
Special Valentine Assortment
50c to $6.00
122 Galena Ave.
Cledon's FINE CANDIES
Phone 343

KLINE'S DEPARTMENT STORE

For magnetic glamor, there's only one
Life-Bra
Because Life Bra's clever quilted cushions Lift, Mold, Correct, Hold, all at once, give your bustline that well-rounded new look. Let our fitters demonstrate this exciting glamor secret soon.
LIFE BRAS, $1.25 and up
A Formfit CREATION

As Advertised in LIFE, LOOK and SEVENTEEN
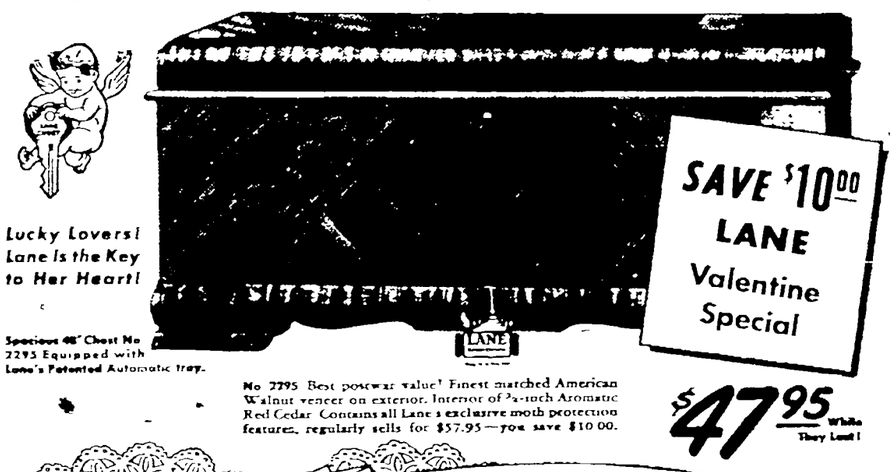
Lucky Lovers! Lane Is the Key to Her Heart!
SAVE $10.00 LANE Valentine Special
Spacious 46" Chest No 2295 Equipped with Lane's Patented Automatic tray.
No 2795 Best postwar value! Finest matched American Walnut veneer on exterior. Interior of ¾-inch Aromatic Red Cedar. Contains all Lane's exclusive moth protection features, regularly sells for $57.95—you save $10.00.
$47.95 While They Last!
GIVE HER Love's Sweetest Valentine ...a LANE HOPE CHEST

Give her this symbol of the love that makes two hearts beat as one. In it she will entrust the precious things she is collecting for your dream home. Choose from our many gorgeous Lane models offered at a sacrifice in profit for Valentine's Day.
LANE is the only Pressure-Tested Aroma Tight Chest in the World with Lane's patented features. Every Lane Chest is backed by moth insurance policy when proper application is made.
THE GIFT THAT STARTS THE HOME
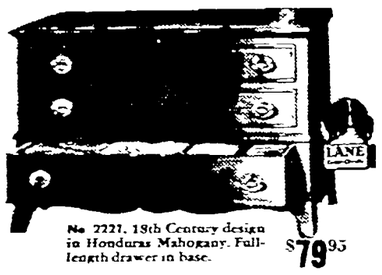
No 2221, 18th Century design in Honduras Mahogany. Full-length drawer in base. $79.95
No 2274 Finished in Tinted Oak. Has automatic round cornered tray. $69.95
LANE Cedar HOPE CHEST
FEBRUARY SALE NOW IN PROGRESS
KREIM'S
FURNITURE and FLOOR COVERINGS
84-86 Galena Avenue Dixon, Illinois

NEWSPAPERARCHIVE® NEWSPAPERARCHIVE®

Sen. Taft Is 'Touchy' About Way His Baby Is Being Kicked Around

BY JAMES MARLOW

Washington, Feb. 4—(AP)—Senator Taft is in the post of a father who has to watch his baby beaten on the skull with sticks.

But the Ohio Republican, whose bald head and rimless glasses shine in the bright lights of the capitol is a very nimble father.

Any time a stick is raised he's right in their to defend his baby. Senator Taft is father of the Taft-Hartley labor act. And he's a member of the senate labor committee.

That committee now is holding day and night hearings so it can figure out how to wipe out Taft-Hartley, or at least change it around.

Taft was chairman of this same committee in 1947 when the Republicans had a majority in congress and ran the show.

And for weeks then this same committee, under his driving leadership, put the Taft-Hartley act together.

Those 1948 Elections

Although a lot of Democrats helped a lot of Senator Taft's Republicans pass the act into law, the 1948 elections rolled around.

And the Democrats promised, among other things, that they'd wipe out the Taft-Hartley law if they won. They won.

Now the Democrats are in a majority and Taft is no longer chairman. But he sits on the right hand of the Democratic chairman, Senator Thomas of Utah.

And from that position in the middle of the table Taft lies in wait for anyone who opens his trap to say a word about the baby.

Taft's weapons are a quick mind and a good knowledge of the law. Labor relations, and supreme court decisions going back for years.

Last night, for instance, he did a little cool sharpshooting with Arthur J. Goldberg, top lawyer of the CIO.

Picking the Bones

Goldberg, very pleasant about it as if he were just picking the bones of well-done chicken, denounced the Taft-Hartley law.

Taft tried to pin-point him with questions about his dislike for the law, and when Goldberg got too rough with the baby, Taft tried to snatch it away from him with warm, kind words for the child.

Down at the far end of the table one of the brand new members of the committee, young Senator Humphrey, Minnesota Democrat and defender of labor, bustled around his chair.

Humphrey Gets Hot

You could see Humphrey getting hotter than a blow-torch as the evening wore on, and he tried to get in a few words while Taft was arguing with Goldberg.

Taft kept right on going for a while but Humphrey finally made it into the conversation.

Humphrey is a man with black hair, a big round head, and small hands.

His hands worked as he thrust his chin in the direction of Taft and talked intensely about the way employers had treated labor until unions won some strength.

Prelate Wants

(Continued from Page 1)

fings against the cardinal as a sickening sham).

The 56-year-old cardinal, being tried on treason, espionage and black market charges to which he has pleaded partly guilty, rose from his seat in the dock and declared.

"I wrote this letter sometime in November, 1948, with instructions that it be forwarded to the bishops and archbishops of Hungary on the day I was arrested.

"That is what happened.

"Now I want to state that I see things differently from then when I drafted this letter, and I want to repeat what I said yesterday—that I regret my error.

"I want it to be considered that that letter is null and void."

Cardinal Mindszenty acknowledged, as his trial with six other defendants entered its second day, that the court had not hindered him in his defense, that he had access to his lawyer at all times. He said the letter written before his arrest had nothing to do with the present court.

"Court Hurt," Claim

Judge Vilmos Olthys, presiding over the five-judge People's court, remarked that the letter had "hurt this court."

For the last two weeks the Voice of America has broadcast the contents of Cardinal Mindszenty's letter. The broadcasts said the letter cleared the cardinal beforehand of any statement he might make under supposed duress after his arrest.

EXCUSE US, PLEASE

In an automobile accident reported in the Telegraph yesterday, involving a car driven by William H. Meppin, 846 N. Brinton avenue, and a pick-up truck operated by Murray Wentling, 334 Morgan street, it was incorrectly stated that Meppin's car struck the pick-up truck in the accident at N. Ottawa avenue and E. Bradshaw street.

Eighty per cent of the tornadoes in the United States occur between noon and 6 p. m.

Many from Dixon Area Get Degrees at U. I. on Sunday

More than 1,600 candidates for degrees at the University of Illinois mid-winter commencement Sunday, Feb. 6 include several from the Dixon area. The total is a new high for mid-winter graduating classes.

Dr. Leverett S. Lyon, chief executive officer of the Chicago Association of Commerce and Industry will be the speaker in ceremonies beginning at 2:30 p. m. in George Huff gymnasium. President George D. Stoddard will confer the degrees. Following the commencement exercises President and Mrs. Stoddard will hold a reception in the Illini Union for the candidates, their parents, and friends.

Three students from Dixon are included in the group. Edwin I. J. Callahan, 517 College avenue, bachelor of science, John R. Keller, 603 Peoria avenue, bachelor of science and laws, and Harold L. Rhodes, 725 East Chamberlin street, bachelor of science management.

From Ogle county, five students will graduate as follows: LeRoy C. Ellis, route 2, Forreston, B. S., electrical engineering. Wilbur W. Spring, B. S., vocational agriculture, Lindenwood. Stanley J. Komich, 701 First street, Oregon, B. S., division of special service for veterans; Jacquelyn C. Hoganson, 1046 Seventh street, Rochelle, A. B., liberal arts and sciences. John W. Klewin, 610 Seventh street, Rochelle, B. S., accountancy.

From Bureau county, the following are included: James D. Prendergast, LaMoille, B. S., agricultural engineering; Lester Barkman, Jr., route 1, Ohio, B. S., division of special services for war veterans.

SOCIETY

MARION TEACHERS MEET AT SCHOOL

Members of the Marion Teachers Reading Circle met at the Palmer school Tuesday. Mrs. Margaret Blackburn presented an interesting series of lessons on "Guiding Unit Activities in the Classroom and Developing the Capacity for Effective Social Living." Mrs. Catherine McCoy will report on the topic in March.

Several games, including a Washington and Lincoln quiz, were played during the social hour. Favors were won by Mrs. Margaret Payne, Mrs. Catherine Morrissey, Mrs. Margaret Blackburn, Mrs. Catherine McCoy and Edna Dempsey.

The next meeting will be held on Tuesday, March 1st at the home of Mrs. Catherine Morrissey.

—o—

DINNER HONORS BIRTHDAYS

Mr. and Mrs. Harold Scholl of 1516 Third street entertained Mr. and Mrs. L. W. Miller at dinner honoring the birthdays of Mr. Miller and Mrs. Scholl last evening. A decorated birthday cake was a feature of the dinner.

—o—

AT PRAIRIEVILLE CHURCH

Robert Whitlock of Rock Falls will show pictures of the "Blind Beggar of Jerusalem" and Ernest Alberts will be the speaker Sunday evening at 7:30 at the Prairieville church.

—o—

GAR LADIES TO MEET

Dixon Circle No. 73, Ladies of the GAR, will meet in their hall Monday afternoon at 2:30.

—o—

SOUTH DIXON UNIT

The South Dixon Unit of Home Bureau will meet with Mrs. Lyle Shippert Tuesday, Feb. 8, at 1:30.

PERSONALS

Mrs. Tressie Boyer is confined to her home with illness.

Sidney Eichler, Cleveland, O., arrived last evening for a week-end visit with his mother, Mrs. Adolph Eichler, and his brother, V. N. Eichler.

NOTICE

The "ARCH CAFE," Amboy, Illinois, WILL RE-OPEN TUESDAY, FEBRUARY 8th instead of Saturday, February 5 as pre-advertised.

Advt3

Jess Eakle, Twin Valley, Minn., and Mr. and Mrs. Merle Drew, Alvah Drew and Mrs. John Sheaffer attended the funeral of Joseph Eakle in Waterman Tuesday afternoon.

Mrs. Edna Nattress has returned from a two-day business trip to Chicago.

MARKETS

Markets at a Glance

(By The Associated Press)

New York—
Stocks—Lower, oils lead decline.
Bonds—Lower, rails in supply.
Cotton — Easy; commission house liquidation, house liquidation.
Chicago—
Wheat—May firm, others weak in heavy trade.
Corn—Broke sharply in new lows.
Oats—Weak, new lows.
Soybeans—Weak; new lows.
Hogs—Mostly 25 cents higher, top $21.50.
Cattle—Mostly steady to 25 cents lower.

Chicago Cash Grain

Chicago, Feb. 4—(AP)—Wheat none.
Corn, No. 3 yellow 1.12½, No. 4, 1.15, 1.26, No. 5, 1.11½@1.18, sample grade 1.11½, 1.12½.
Oats, No. 1 heavy white 76½.
Barley nominal, malting 1.15@1.56, feed 92@1.11.
Field seed per hundredweight nominal, timothy 17.50@18.00; alsike clover 15.00@16.00.
Soybeans none.

DIXON CASH GRAIN BIDS

New corn	$1.21
32 No. 2 white oats	.70
No. 2 wheat	2.05
Soybeans	2.15

All Bids Subject to Confirmation

SAVE ON FEEDS

Dixon 40% Hog Balancer	$5.80
Dixon 32% Beef Supplement	4.80
16% Dairy	3.20
Meat Scraps	6.30
Tankage	6.80
Soybean Meal	4.50
Linseed Meal	4.40
Cottonseed Meal	4.50
Bran	2.85
Midds	3.10

DIXON MILLS, Inc.
PHONE 325

Chicago Produce

Chicago, Feb. 4—(AP)—(USDA)—Live poultry weak, receipts eight trucks, prices unchanged to three cents a pound lower, fob fowl 39; leghorn fowl 28; roasters 36@39, fryers 28@31; broilers 26@28, old roosters 25.

Butter firm, receipts 498,904; prices unchanged.

Eggs unsettled; receipts 10,741, prices unchanged.

Potatoes arrivals 87, on track 226, total U. S. shipments 852, supplies light, demand fair, market slightly weaker on russets, about steady on northern reds. Colorado red McClures 4.15. Minnesota-North Dakota red river valley bliss triumphs 3.05@10, pontiacs 3.15. South Dakota bliss triumphs 3.10, new stocks Florida 50-lb sacks bliss triumphs 3.50@65.

Chicago Livestock

Chicago, Feb. 4—(AP)—(USDA)—Salable hogs 6,500, moderately active, general market mostly 25 cents higher on all weights and sows, some sales butcher hogs 50 cents higher all through the weight list; bulk good and choice 180-230 lb butchers 20.50@21.25, top 21.50, most 240-270 lb 19.25@20.25, bulk 280-325 lb 18.25@19.25, few loads 340-400 lb butchers 17.50@18.00, most sows 450-500 lb averages at 16.00@16.75, few choice light sows upward to 18.00, most 525-600 lb weights 15.25@16.00, indications broad early clearance.

Salable cattle 1,500, salable calves 200; slow, general market steady to 25 cents lower except bulls 50 cents to $1.00 lower, vealers steady, choice steers absent, several loads and lots medium and good 1,050-1,225 lb steers 19.00@22.00; few loads Montana and Dakota 20.50@22.00, load high-medium 852 lb fed heifers 20.50, load medium 927 lb fed heifers 20.50, load medium 927 lb cow type heifers 18.50, beef cows 18.00 down largely 16.75@17.50, canners and cutters 14.00@16.50, practical top weighty sausage bulls 22.50, vealers 24.00 down, short load good 800 lb feeding steers 20.00.

Salable sheep 500, slaughter lambs mainly holdovers from Thursday, very dull at Thursday's 1.00 decline, bidding well below 25.00 on choice light lambs; good to choice approximately 111 lb averages 22.50, no reliable outlet for slaughter ewes.

Estimated salable receipts tomorrow 300 hogs, 300 cattle and 100 sheep.

Chicago Grain Table

(By The Associated Press)

	Open Today	Close Yesterday	Close Year Ago
WHEAT—			
May	2.17⅞	2.17	2.56¾
July	2.01½	2.01⅝	2.27¾
Sept	2.02	2.02⅜	2.23¾
Dec	2.03⅞	2.03⅞	2.21½
CORN—			
May	1.34⅝	1.33¾	2.23½
July	1.34½	1.34¼	2.13½
Sept	1.31¼	1.30½	1.93¾
Dec	1.22½	1.22½	1.61
OATS—			
May	.68⅞	.68¾	1.01¼
July	.64⅞	.64¾	.85¾
Sept	.64¼	.64½	.80⅞
Dec		.65⅛	.80½
RYE—			
May			
May	1.42	1.41¾	
SOYBEANS			
Mar	2.34	2.33¼	3.62
May	2.30	2.29½	3.56
July	2.27¼	2.27	3.53
LARD—			
Mar	13.80	13.62	20.80
May	13.85	13.70	21.00
July	13.85	13.70	21.00
Sept	13.95	13.72	21.10

TODAY'S GRAIN TABLE

(By The Associated Press)

	Open	High	Low	Close
WHEAT—				
May	2.17⅞	2.17⅞	2.15½	2.17⅝
July	2.01½	2.01¾	1.97¾	1.99
Sept	2.02	2.02½	1.98¾	1.99¼
Dec	2.03⅞	2.00	2.00	2.00¾
CORN—				
May	1.34⅞	1.34¾	1.27⅝	1.28
July	1.34½	1.34¾	1.26½	1.27½
Sept	1.31¼	1.31¾	1.23	1.23
Dec	1.22½	1.22¾	1.16½	1.17
OATS—				
May	68⅞	59	66¾	67¾
July	64⅞	65	62½	63½
Sept	64¼	64¼	62¾	62¾
Dec	63⅞	64¾	63¼	63⅞
RYE—				
May	1.42	1.43	1.34	1.35
SOYBEANS—				
Mar	2.34	2.34¾	2.29	2.30⅞
May	2.30	2.30½	2.25¾	2.27
July	2.27¼	2.27¾	2.23½	2.25
LARD—				
Mar	13.80	13.85	13.25	13.30
May	13.85	13.87	13.25	13.30
July	13.85	13.85	13.30	13.40
Sept	13.95	13.95	13.40	13.42

Wall Street Close (Noon)

(By The Associated Press)

Am Smelt 52½; A T & T 147⅞; Anaconda 33¼. Bendix 33⅛; Beth Steel 31⅞; Borden 40¼. Borg 50¾; Chrysler 55½; Corn Prod 61¾; Curt Wrigh 8¾; Du Pont 186¼; G E 38⅛; G M 61⅝; I C 27¾; Int Harv 25½; Johns Manv 38¾; Mont Ward 55; Nash Kelv 14¼; N Y C 12⅛; No Am Aviat 9⅞; Phillip 52¼; R C A 12½; Rep Steel 25. Sears 37¾; Standard Oil Ind 39. Standard Oil N J 68½. Studebaker 17⅞; Swift 29¾; Tex Corp 51⅜; U S Rubber 40⅞. U S Steel 73⅜; Woolworth 47¼.

Prevention

(Continued from Page 1)

the "Good Teeth Council" in Chicago, which has offered much in the way of entertainment and the teaching of fine dental health rules.

oMrning inspection is a routine part of every classroom teacher's schedule in the elementary schools and training in good dental health habits plays a very important part in the educational program.

Following inspection this fall, the percentage of corrections to date in each of the elementary buildings is as follows:

Lincoln school, 71% corrected.
Woodworth school 66% corrected.
South Central, 51% corrected.
North Central, 69% corrected.
Loveland, 95% corrected.
St. Mary's, incomplete due to schedule of survey in February.

During National Dental Health week, starting Feb. 7, special effort will be made to secure more dental corrections, to see that more children have new tooth brushes, to recommend the use of Amourol for cleansing, to urge more parents to contact family dentists for information regarding the "flourine" treatment, and a special dental health movie will be shown.

Monday, Feb. 7 is National Children's Dental Health Day. Health departments, and state and local dental societies throughout the nation have reported extensive plans for its observance.

In some localities, educational programs will be presented in the schools and on the radio. In rural Lee county, Doctor Zur, Public Health Dentist with the Lee County Health Department, has completed the dental survey of all 2002 pupils. Each of these students has had his teeth thoroughly examined by Doctor Zur, who found 5727 cavities in their teeth. Those in need of corrective work have been referred to their family dentists.

Brushing Exercises

The children in the rural schools are actively participating in the observance of National Children's Dental Health Day as they continue with the preventive tooth brushing and the sodium fluoride program now being conducted. Under this program these pupils are brushing their teeth twice daily at school, and once at home with a special ammoniated tooth powder.

In addition, sodium fluoride is being applied topically to their teeth by Doctor Zur. The fluoride hardens the enamel of the teeth so that the resist decay. Both of these programs are now in full swing in the rural schools. This double tooth brushing and sodium fluoride program in the rural schools is the only one of its kind in the state of Illinois. It is designed as an effective method of reducing tooth decay as well as a method of teaching correct tooth brushing and mouth hygiene to each rural school child.

Oregon Safe Robbers Get Haul of $250

(Special Telegraph Service)

Oregon, Feb. 4. Cash estimated at just under $250 was taken from the safe at the Oregon Community high school Wednesday night, by robbers who reportedly knocked the combination off to reach the cash box inside. Neighbors, it was reported today, had heard unusual sounds coming from the building about 10 o'clock Wednesday night but paid no attention.

Hugh Speed, janitor at the high school, discovered the battered safe when he went to the school about 7 o'clock Thursday morning and immediately notified Principal Ronald Keist. Police Chief Charles Williams, Sheriff Joseph Maas and Chief Deputy Willard Burright were summoned to investigate but reports today indicated that there was no indication who might have rifled the safe.

The door to the office was reported to have been battered when the robbers failed in an attempt to drill through a wall. Tools taken from the school heating plant and manual arts department were said to have been used in battering the knob from the safe. The money taken represented the petty cash fund of the school which included several deposits.

Russia Gets Inquisitive About Norse

By DEWITT MacKENZIE
(AP Foreign Affairs Analyst)

Moscow thus far has failed to intimidate small but sturdy Norway and so keep her from considering the idea of joining the projected North Atlantic alliance now being discussed in Washington.

In reply to pointed Russian inquiry, Norway has stated that she finds it necessary to seek increased security through defensive cooperation.

Security from what? Well, the Oslo government didn't say, but there's only one wolf pack running in Europe today. That's the Reds.

The United States and the other prospective members of the alliance—including Canada, Britain, France, Belgium, The Netherlands, and Luxembourg—are pleased at Norway's display of courage. And well they may be, for that rugged Scandinavian country is an important—perhaps vital) link in the anti-Communist defenses of Western Europe.

It Takes Courage

The Washington conferees are expected to give Norway quick support in her resistance to Moscow's pressure. It takes courage for a land of a few more than 3,000,000 people to tell mighty Moscow where to read in. This is particularly true since the two countries have a common frontier to the north, a fact to which Moscow has called Oslo's attention.

Norway is meeting this problem in the light of harsh experience.

At the beginning of the last war she was a staunch neutral. On April 9, 1940, she learned to her dismay that neutrality isn't worth a tinker's dam when a powerful aggressor goes on the prowl. Hitler invaded and quickly overran her.

Why should the fuehrer go out of his way to perform such a difficult military operation? Well, there are several reasons, most of which have to be taken into account in present day strategic considerations.

Norway flanks Britain on the North sea. This rugged Scandinavian country also is a formidable sentinel for the Skagerrak, gateway between the North sea and the Baltic which washes a long stretch of the Bolshevist empire. And Norway provides invaluable air and naval bases.

There was an added factor from Hitler's standpoint. He was getting badly needed high-grade iron ore from Narvik, in northern Norway, and shipping it by water through the Skaggerak to Germany. Britain had just begun laying mines to intercept nazi ships.

Russia Gets Nosey

The Russian inquiry to Oslo asked (1) whether Norway intended to join the North Atlantic alliance and if so, (2) whether this would obligate her to grant bases to foreign powers. Oslo replied that she was examining the possibilities of an Atlantic security arrangement but didn't intend to grant bases unless she was threatened with attack.

Naturally that answer can't give much satisfaction to Moscow. It seems obvious that if Norway joins the Atlantic alliance she will create bases of her own which would immediately be made available to her allies in event of aggression.

Thus she would become a major link in the defenses of the western nations against the Communist offensive.

It's easy to see why Moscow is showing worry and asking questions. And why Premier Stalin has been making unofficial offers to meet President Truman for a "peace" parley—in Communist territory.

Boy Scouts Attend Meeting at Sterling

Several members of Boy Scout troop, No. 88 of the Lincoln school accompanied their Scoutmaster Kenneth Abbott to Sterling last night to attend the monthly meeting of the Sauk district of Lee and Whiteside counties at St. John's church. Those accompanying Abbott were: Bob Egler, Bill Seamon, Pete Draper, Franklin Marshall, Philip Kirst, Noble Baker and Wm. Webb Jerry Beardsley. All members of troop are urged to meet at the Loveland Community House Sunday morning at 10:15 to attend the special Scout Sunday service at the First Methodist church.

AT KSB HOSPITAL

Admitted: George Miller, Mrs. June Veith of Prophetstown; Master Johnny McConnell and Mrs. Virginia Cluck of Sterling.

Discharged: Mrs. Catherin LeFever of Sterling; Mrs. Helen Williams, and Baby Eldon Engle.

Births: To Mr. and Mrs. Kenneth Hamilton of 1202 13th avenue, Sterling, a boy on Feb. 3rd.

NEW YORK LIFE INSURANCE CO.
John M. McGowan
Representative
Phone 44 Amboy, Ill.

Once in a While

(Continued from Page 1)

own protection, and not for the purpose of printing it.

* * *

JUST A THOUGHT

Dixon can do much for its own improvement without waiting for someone to leave the city a generous bequest.

* * *

ATTENTION, MR. FULMER

This winter weather Dixon is having, stirs within the heart of this former sports editor a yearning to be down in Florida on a spring training jaunt with an American Association ball club. It was a tough life, covering a spring training camp. You had to work two and a half hours a day watching a ball game. Awful, eh?

* * *

HEAVENS TO BETSY

Will the young lady who called The Evening Telegraph office at 5:15 a. m., one morning three weeks ago to give "a news item" please not call at such an hour again? We are flattered, indeed, that she values our news columns so highly that she got up so early to call us. But goodness, give a guy a chance to get his feet under his desk, won't you! And how in the world she knew we were down at the office so early we'll never know.

* * *

"SONS OF DIXON"

If you haven't already purchased your ticket for the "Sons of Dixon" banquet Tuesday night, Feb. 22, which is Washington's birthday, you had better do it. Everything points to an early sell-out. The high spot of the evening will be a testimonial to Lieut. Gov. Sherwood Dixon. Big names in business, professional and industrial world will be here.

* * *

OUR NEW CARTOON STRIP

For some good chuckles, we recommend that you read "GRANDMA," a new cartoon strip starting in The Dixon Evening Telegraph Monday. She is the most unrestrained gal in town and you'll love her. Watch for her Monday.

City Blanketed

(Continued from Page 1)

There also was snow in the New England states.

Nice In Miami

Southern Florida's weather continued mild. Miami's 76 was the country's highest mark yesterday.

Following are the forecasts for the Illinois area:

DIXON AND VICINITY: Fair and much colder tonight. Saturday fair and cold. Low tonight 10 below. High Saturday 15. Low Saturday night 10 above. Light variable winds tonight becoming southeasterly 10 to 15 miles an hour Saturday.

NORTHERN ILLINOIS: Clearing and much colder tonight. Fair and cold Saturday. Low tonight zero to 10 below. High Saturday 15 to 20 above.

SOUTHERN ILLINOIS: Clearing with a cold wave tonight. Saturday fair and cold. Low tonight zero in the northwest to five to 10 above southeast. High Saturday 20 to 25.

CHICAGO AND VICINITY: Fair and much colder tonight with temperatures falling to near zero by Saturday morning. Fair and cold Saturday. High Saturday 18. Low Saturday night 12 above. Light northwesterly winds tonight becoming southeasterly Saturday. Outlook for Sunday: Rain or snow and warmer.

CENTRAL ILLINOIS: Clearing and colder tonight. Cold wave Springfield latitude and southward. Low in morning zero to 5 below. Saturday fair and cold. High 20-24.

Busy Beaver Club Elects Officers

Franklin Grove—The Busy Beaver's club elected the following officers for February:

President — Virginia Burkey, vice president—Thomas Currens, secretary — Shirley Wiseman, treasurer—Terry Ives; librarians—Joan McAndrews and Dorothy Fick.

The following had perfect attendance for the first semester: Dale Brierton, Thomas Currens, Dale Naylor, Dorothy Cravens, Gay Koeppen, Ida Plinster, Robert Burhenn, Virginia Burkey, Charles King, Carol Miller and Shirley Wiseman.

F. X. Newcomer & Co.
INSURANCE BONDS
REAL ESTATE LOANS
Phone 162-168 Dixon, Ill.

WIRING
Of All Kinds Is Our Specialty
By Experienced Ex-Servicemen Electricians
WE SELL
All Types of Fluorescent Fixtures & Service Appliances
Washers - Stokers - Oil Burners
K. & W. ELECTRIC SERVICE
Phone 500 Dixon, Ill.

Roosevelt Had Three Strokes, Doctor Says

New York, Feb. 4—(AP)—President Roosevelt suffered three strokes—one of them as early as 1938—before the fourth and final one ended his life in 1945, says Dr. Karl C. Wold.

In the first medical case history of the late president ever published, Dr. Wold wrote that Roosevelt suffered the first in a series of strokes while visiting his son, James, at the Mayo clinic in 1938. The seizure was light, however, he said.

Second Attack Serious

But the second attack, in December, 1943, was serious and two of a group of physicians who examined the ailing president doubted that he could live another six months, Dr. Wold declared. Their opinions were not made public at the time.

Dr. Wold's disclosures were made in his recent book, "Mr. President—How Is Your Health?" excerpts from which are printed in the current issue of Look magazine. The book is a collection of medical facts dealing with all the presidents.

The president apparently took a marked turn for the worse following his trip to Cairo and Tehran in December, 1943, the article said.

Serious Attack Again

He came seriously ill again in March, 1944 when stricken by severe bronchitis. He shook off the illness, and after a vacation appeared to be "back on the road to complete health."

The recovery was short lived, however, said Dr. Wold, and in June, 1944, one examining physician gave a private opinion that there was a 50-50 chance that Roosevelt wouldn't live to end out his term—the third one.

Roosevelt suffered the third stroke on March 29, 1945, at Hyde Park, Dr. Wold said.

The final—and fatal attack came on April 12, 1945 at Warm Springs, Ga.

In Washington, Dr. Ross McIntire, former physician to the late president, said the case history of Roosevelt written by Wold is "completely erroneous."

"Of course, it is not true that the president had had three strokes," he said. "No such thing ever occurred."

"I do not know Dr. Wold," he added, "and I have not talked to him. If they are interested in facts, they could have checked with me first."

Dr. McIntire former surgeon general of the navy is now administrator of the national blood program of the Red Cross.

List of ads to be judged Feb. 4th:

SMALL ADS
Vandenberg Paint Co.
H. V. Massey—Ace Store
Dixon Mills, Inc.

MEDIUM ADS
Dixon Leather Shop
Phillips Bakery
Hall's
Jones Funeral Home
Ken Mall Insurance

LARGE ADS
J. C. Penney Co.
Kline's
Standard Dairy
Dixon Theatre Co.

Mayor and Council Inspect Rockford, Aurora "Disposal"

Mayor J. Fred Hofmann, Commissioner Forrest Shauger, Commissioner Joseph E. Vaile, Commissioner George Lindquist, Dr. J. B. Warren, city health officer and Charles K. Willett, consulting engineer for the city, were in Rockford and Aurora, yesterday inspecting the facilities for garbage disposal provided by those cities.

Rockford uses the "land fill" method of garbage disposal and Aurora, the incinerator type.

The group from Dixon, conferred with the mayors of both cities on the advantages offered by the methods used for garbage disposal.

Mayor Hofmann and the commissioners are continuing their investigation of the plans for the incinerator proposed for Dixon. Poor road conditions prevented the checking of incineration methods and types of incinerators used in other cities, during the inspection trip made by the Dixon group yesterday. It is planned that other cities will be visited next week, according to Mayor J. Fred Hofmann.

Says Farmer Opposed to Fixed Prices

Champaign, Ill., Feb. 4—(AP)—The head of the Illinois Agricultural association says he believes midwestern farmers would not favor a fixed price program with government-administered agriculture.

Addressing the University of Illinois farm and home week yesterday, Charles B. Shuman said he believed that if farmers must choose between the fixed price proposal and the flexible price support program now in effect, "I am sure they will decide to give the law now enacted a chance to prove its value before drastic changes are made."

He said fixed prices would necessitate production controls and quotas which "would require a vast army of government administrators supported by the taxpayers."

Paul E. Johnson, editor of the Prairie Farmer, was elected chairman of the rural life conference, also meeting yesterday. Mrs. Mildred Seeman, Scott county farm adviser, was elected vice chairman.

The Illinois association of farm advisers elected the following: T. N. Myers, DeWitt county, president, V. J. Banty, Stephenson, vice president; and O. O. Mowery, Macoupin, secretary.

Funerals

THOMAS MARCHANT

The funeral of the late Thomas Marchant whose passing was announced in last evening's Telegraph, will be held Saturday afternoon at 2 o'clock from the Jones funeral home. Rev. William E. Thompson will officiate and interment will be in Chapel Hill Memorial park.

Deaths

JOSEPH L. EAKLE

(Contributed)

Joseph Lawrence Eakle, aged 75, died very suddenly Saturday night, Jan. 29, 1949 at 7:45 at the Deaconess hospital in DeKalb. He was born at Washington Grove in Ogle county, Nov. 14, 1873, the son of Christian and Almeda Cole Eakle. He was united in marriage to Mary Ellen Driscoll of Chana in Wisconsin 54 years ago. He leaves to mourn, his widow, two sons, Paul of Waterman, Jerry of Holland, Mich., 11 grandchildren, one great grandson, one brother Jess Eakle of Twin Valley, Minn., and two sisters, Mrs. John Sheaffer, and Mrs. Ethel Bursing of Byron. Preceding him in death were one son, Lawrence, one daughter, Velda Schultz, his parents and two sisters and two brothers. He was a kind and loving husband and father and was loved by all who knew him. He was a member of the Lutheran church of Waterman. He had been in the employe of the Burlington railway for over 50 years and for the past 36 years had resided at Waterman. Funeral services were held Tuesday, Feb. 1, 1949 at 2 o'clock in the Nash chapel in Waterman with the Rev. Wesley Jensen officiating and with burial in the Waterman cemetery.

GINNY'S PLACE
Formerly Glenn 'N Gerry's
1 mile south of Dixon on Amboy Road
Specializing in Good Things to Eat
Open 7 Nights a Week
Open 5 p. m. till 3:30 a. m.

SPECIAL PURCHASE SALE
WOMEN'S - MISSES' - CHILDREN'S
HI RUBBER BOOTS
Reg. $2.98 NOW $2.66
KLINE'S
DEPARTMENT STORE

NewspaperARCHIVE®

TO HONOR UNBEATEN POLO TEAM

Dixon Legion Has Won Eight Games

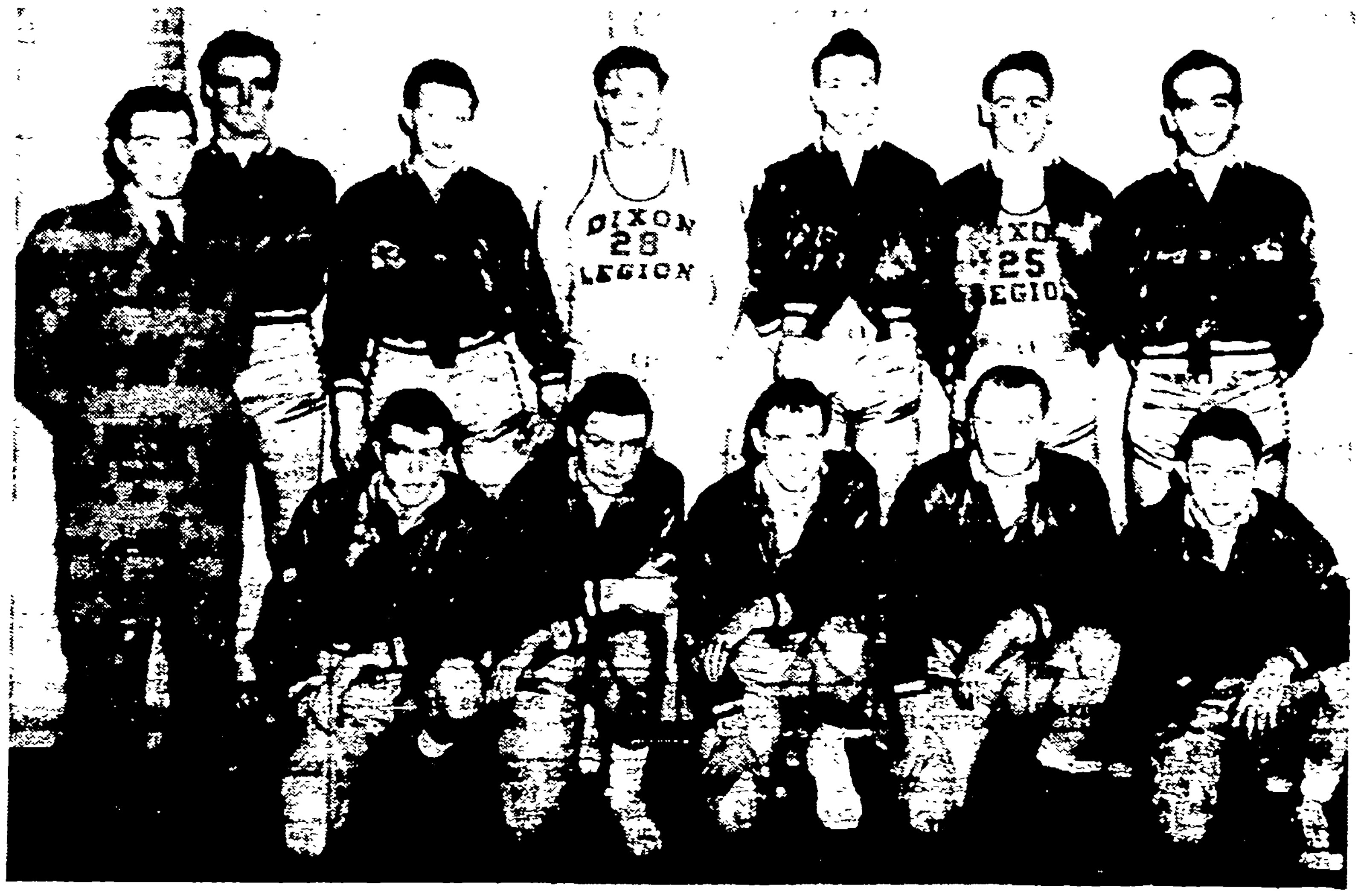

The Dixon American Legion five, at present holding a record of eight wins and five losses for the season's play, will travel to Rockford Sunday for an AAU game with the Rockford Amvets and then return to the Dixon high school gym Thursday, Feb. 10, for a clash with the South Beloit Legion.

The squad: (kneeling) George Wallace, Rich Arnould, Cecil Phillips, Walt Knack and Corky Kernan.
Standing: John Mitchell, manager, Fred Howard, Zeke Callahan, Don Youngmark, Russ Mosher, Bill Reigle and Bryce Hubbard.

Dixon-DeKalb Score Tonight

The score of the Dixon-DeKalb game at DeKalb tonight will be available to stay-at-home Dixon sport fans if they will phone the Evening Telegraph (No. 5) after 9:45 p. m. Do not call before that time.

Tonight's session will begin with the frosh-soph game at 7 p. m., and climax with the varsity clash at about 8:15 p. m.

Condition of Hogan 'Good'

El Paso, Tex., Feb. 4—(AP)—The condition of Ben Hogan, the nation's top professional golfer, was reported "good" today by doctors at an El Paso hospital.

Hogan was badly hurt Wednesday in an automobile-bus collision.

X-Rays late yesterday revealed that Hogan suffered a broken inner angle bone of his left leg in the accident in which he also fractured his pelvis, broke a collar bone and fractured a rib.

Hogan's wife, Valerie, suffered only minor injuries.

Schedule Cage Clinic at DHS

One of a series of grade school basketball clinics will be held in the Dixon high school gymnasium Saturday between the hours of 9 and 11 a. m.

The Dixon high school coaching staff will conduct the session, which is limited to eighth grade youngsters. All eighth grade boys in the Dixon elementary school system are asked to attend.

More than 25 youths have been regularly attending the clinic.

Bob Voigts, of NU, Will Be Speaker

Bob Voigts, coach of the Rose Bowl champion Northwestern Wildcats, will be the main speaker when grid fans honor Coach Bob Breckenridge's Polo Community high school football team at a banquet scheduled for Feb. 8 in the PCHS gymnasium.

The 1948 squad, unbeaten in eight games and one of the few teams in the state with a perfect record last season, was the first Polo eleven to accomplish an unblemished record.

Tickets for the event are now on sale but will conclude Saturday, the sponsors state. The gym can accommodate only 200 persons for such an event and therefore the ticket sale will be restricted.

* * *

The Polo post of the American Legion is sponsoring the event and the Legion auxiliary members will serve the dinner beginning at 7 p. m.

In addition to Voights' appearance, the program will be highlighted by the showing of movies depicting highlights of NU's football season. These will include shots from the Rose Bowl game.

Senior football squad members to be honored include Don Gilbert, Don Cox, Bob Keefer, Leonard Miller, Bill Galor, Vernus Johnson, Norman Knudson, Bill Eddy, John Clayton, Brad Witmer, Merle Smith, Charles Haines, Jim Boddiger and Ralph Fager.

The others are Max Ebert, Jim Conklin, Jim McMullen, John Hackett, Ronnie Witmer, Ronnie Messer and Faye Shugars.

James Kime, first string quarterback, and Fred McPherson, reserve tackle, will not return to the Polo squad next season. Kime has moved to Morris and McPherson has dropped out of school.

Co-Coaches of Cardinals

In an unusual move the Chicago Cardinals of the National Professional Football league appointed Phil Handler (left) and Buddy Parker as co-coaches. Both men were assistants to Jimmie Conzelman who resigned recently as coach of the Western Division champions. Veterans of long service with the Cardinals, Handler and Parker were given two-year contracts.—(NEA Telephoto)

HE MEANS IT!

Ike Williams Signs for Charity Fight

New York, Feb. 4—(AP)—Ike Williams, fighter of the year in 1948, will defend his lightweight title at Los Angeles against the No. 1 contender—Enrique Bolanos—for only 7½ per cent of the gate to help the Costello Junior Foundation.

The 15-round bout, scheduled for Los Angeles' Wrigley Field, April 21, was closed yesterday when Frank (Blinky) Palermo, Williams' manager, accepted the virtually unprecedented low percentage.

Only in wartime when champions such as Joe Louis came out of service to donate their entire purses to war relief funds have champions fought for less. Normally Ike would get between 40 and 50 per cent for risking his crown against such a highly rated foe.

* * *

When it was explained to Palermo that California regulations governing charity affairs permit only 25 per cent for expenses, he readily agreed to take as low as 12½ per cent. Palermo said he was unable to get Bolanos' manager to agree to the same figure so the champ finally took the low man's slice of 7½ per cent. Bolanos, the Mexico City challenger who lost a split decision to Ike last May 25, will get 17½ per cent.

Lou Costello and Bud Abbott, the comedians, will promote the show for the benefit of the Lou Costello, Jr., Foundation. Costello, the round half of the team, says the foundation is broke and that a "for sale" sign has been posted on the premises, pending payment of an $80,000 mortgage.

* * *

The Foundation provides recreation facilities for as many as 10,000 youngsters in the Los Angeles area, according to Costello. It was founded after the death of Costello's one-year-old son a few years ago.

In championship fights it usually is customary for the titleholder to get 40 per cent with the challenger receiving 20 per cent. Sometimes the split is as low as 50-10. Hence, Palermo's action in signing for only 7½ per cent is a genuine sacrifice for charity.

Kable Kolts Suffer First League Loss

Freeport—(Special)—An estimated 1,300 fans saw the Freeport Legion hand the Mt. Morris Kable Kolts their first Northern Illinois A. A. U. league defeat here last night 74-61.

Freeport, which defeated the Kolts in the recent AAU tourney, broke a 32-32 halftime score with a 25-points third quarter to leave the Kolts 12 points in arrears going into the final stanza.

It was the first defeat in 12 league starts for the Kolts.

George Blanchard got 18 points for the Kolts and Bob Marshall 18.

Freeport Legion (74)	G	F	P	Kable Kolts (61)	G	F	P
Ludolph	4	1	5	Witzleb	2	2	4
Marske	2	3	1	Blanchard	7	4	4
Kracht	3	4	5	Marshall	4	5	5
Best	5	2	4	Unger	3	5	2
Belle	1	3	3	Parks	2	1	3
Stout	2	1	2	Blevin	0	0	0
Pifer	6	6	2	Ballard	1	0	2
Bordell	1	0	1	Bivins	0	0	1
Wardell	2	0	0	Onchen	0	0	0
Shepherd	1	0	2	Towns	1	0	0
Totals	27	20	25	Totals	22	17	21

Score by quarters—

Freeport	15	17	25	17—74
Kable Kolts	15	17	13	16—61

Plan Gas 'War' Against Foxes

Dixon Sportsmen plan a gas attack on foxes Sunday.

Club members said today that when the drive begins north of the city about 1 p. m., the group will be equipped with a gas guaranteed to make foxes come out of their dens.

Club members, as well as other hunters in the surrounding area, are asked to meet at the Rhodes feed store about 1 p. m.

CHASE GOPHERS

Big Nine Resumes Scramble Saturday

Chicago, Feb. 4—(AP)—The scramble for the Western Conference basketball championship will be resumed tomorrow with high-flying Minnesota, current leader, invading Ohio State in the top attraction of a three-game league program.

The Gophers, with both Jim McIntyre and Whitey Skoog making a two-man runaway race of Big Nine scoring honors thus far, go to Columbus with a record of six league victories and one defeat. The Buckeyes (3-3) are in a percentage tie for fourth place with Michigan (2-2). In the race for individual honors McIntyre has 112 points and Skoog has 111.

* * *

In another top feature, runner-up Illinois (4-1) goes to Wisconsin (1-3) where the seventh place Badgers will attempt to avenge a 62 to 50 setback by the Illini at Champaign Jan. 3. In the third game defending Champion Michigan will attempt to make it two straight victories for the season over last-place Northwestern (1-4) in the opening game of a collegiate double-header in Chicago Stadium. The Wolverines downed the Wildcats, 53 to 40, three weeks ago.

In the second game De Paul of Chicago will be seeking its 12th victory in 19 games this season when the Blue Demons play host to Indiana. The Hoosiers are in sixth place in the Big Nine race with two triumphs and three losses.

Bradley University's Braves, boasting a record of 19 victories and three defeats, start their second semester play at Owensboro, Ky., tomorrow against Kentucky of the world championship Olympic team and defending NCAA champions. The Southerners currently boast a 14-1 record, their only defeat being a setback by St. Louis in the Sugar Bowl finals. The Wildcats were first in the Associated Press poll this week.

Another midwest feature sends Loyola of Chicago (15-3) to battle Valparaiso's Crusaders. At Milwaukee, Marquette entertains Michigan State, which last night dropped a 63-47 decision to Notre Dame at South Bend.

SPORTS IN BRIEF

FOOTBALL

Orono, Me. — George E. (Eck) Allen resigned as football and basketball coach at the University of Maine.

Lexington, Va.—George Barclay, assistant coach at Maryland, was named head football coach at Washington and Lee.

GOLF

Tuscon, Ariz.—Lloyd Mangrum of Chicago took first round lead in the Tuscon Open golf tournament with six-under-par 64.

Hollywood, Fla. — Defending champions Pat Devany of Grosse Isle, Mich., and Marjorie Lindsay of Decatur, Ill., led the field into the second round of the women's international four-ball golf tournament.

BASEBALL

New York—Casey Stengel, manager of the New York Yankees, said he figured the Boston Red Sox the team to beat in the American league race this year.

Signed: Third Baseman Hank Majeski by Philadelphia (AL); Outfielder Bill Nicholson, Pitcher Dick Koecher and Pitcher Ken Trinkie by Philadelphia (NL); Pitchers Bob Muncrief and Rip Sewell by Pittsburgh (NL); Pitchers Al Brazle and Kurt Krieger by St. Louis (NL).

MISCELLANEOUS

Shuqualak, Miss.—Pandomonium, a pointer owned by A. G. C. Sage of New Kork City, won the National Field Trials free-for-all championship.

Roundup of Sports

By Hugh Fullerton, Jr.

New York, Feb. 4—(AP)—Although owning a baseball club can be classed as a risky business, there never seems to be a shortage of guys who are willing to invest their dough . . . Within a few days, Bill and Charley DeWitt, who should know the risks involved, and Fred M. Saigh, Jr., who may know, have bought controlling interests in the two St. Louis clubs . . . In each case, the reported price was about a million bucks . . . Larry MacPhail, Branch Rickey and Bill Veeck have proved that it's possible to make more than a living out of baseball, but other owners have lost enough shirts to keep a laundry working on a double shift.

STRIKE OUT—Ernie Lanigan, the baseball historian, comes up with this story about the time Honus Wagner was made player-manager of the Adrian, Mich., team of the old Michigan State league . . . Wagner didn't know he was to manage the club until he reached Adrian and at the same time he found all the pitchers had mysteriously developed sore arms . . . Honus heard of a Negro battery, Johnson and Gray, who were working for an industrial team and hired them . . . Johnson pitched and won the first and third games of the opening series. Wagner moved from short to the mound and won the second and fourth . . . After that the ailing hurlers suddenly recovered.

FIGHTS

MINNEAPOLIS—Jackie Graves, 128¼, Austin, Minn., stopped Eddie Marotta, 126¾, Cleveland, 4.

PHILADELPHIA—Calvin Smith, 135, Philadelphia, knocked out Charley "Cabey" Lewis, 130, New York 8.

FALL RIVER, Mass.—Bobby English, 130½, Fall River, knocked out Gene LeBlanc, 137, Fall River, 5.

BOWLING SCORES

In the Commercial league last night The Keg won two and added two games to their lead when Lloyds, in second lost all three of their sets to drop into a tie with Hey Bros. and Marshall Barbers for second. The Keg now has 36-21 with the three runners-up showing 33-24.

John Smith had the high series of the night with 610, and high games were: Oscar Stanley 201, Bill Mooney 200-200, Orin Lowa 219, Ray Ommen 213, John Smith 214-200 Forrest Teer 212, Larry Hoyle 212, Chet Dierdorff 202, George Rybick 208.

High team bowlers were: Cahill's Electrics Oscar Stanley, 591, The Keg, Bus Carlson, 561; Freeman Shoes, Gilmore 548; Lloyds, Clarence Walters, 520, Hey Bros., Cy Winebrenner, 552; Fyr Fyters, Clyde Andreas, 562; Marshall Barbers, John Smith, 610; Potts Market, Forrest Teer, 495; Peter Pipers, Larry Hoyle, 540; Studebaker Sales, Al Nelson, 462, Empire Sales, Joe Fassler, 549; Wayne Feed & Grain, Willard Beanblossom, 465; Carson's "66", Nels Haggerty, 489; Rogers Printing, George Rybick, 504; Max Johns Hokey Metzen, 434, Shaw Printing, Jim Crombie, 511.

In the Lanes Men's league, Smith Oil won two and added another game to their lead now being out in front by three sets with 39-15. Lincoln Lanes holds second with 36-21 and Harmon Township has third with 35-22.

High team bowlers were: Smith Oil Orville Hopkins, 625, Evar Swanson, Louis Wohrley, 519; Lincoln Lanes, Les Brotherton, 571; Reynolds 2, Bill Spinden 496, Harmon Township, Walters 523, Roberts & Hess, Bill Magnifici 486; Reynolds 1, George Merriman 504; Diamond H, Paul Bollinger, 501; Reynolds 3, Don Wilson, 521; Klein & Heckman, Nig Knigge, 506, Dixon Grain, Pitzer 480; Shamrock; Pierce, 454; Three Deuces, Nepil, 548; Star Sales, Don McCoy, 515; Rock Island Transfer, George McGraham, 572; Underwood Service, Bob Hoyle 654; Borden Cans, Ken Utz, 490; Freeman Shoes, Glen Hardesty, 560, Reynolds 4, Virg Childers, 506, Engineers, Armand Bushman, 492.

In the Major league tonight the ten high average bowlers line up as follows:

Ev Thurm	187
John Smith	186
Frank Daschbach, Jr.	185
John Lange	184
Ned Sack	182
Orville Hopkins	179
Elon Myers	179
Ken Detweiler	178
Cy Winebrenner	177

In the K C league the ten high average bowlers are:

George McGranam	176
Frank Lessner	171
Steve Gall	161
Jim Devine	159
Charlie Kent	159
Jack Burke	157
"Red" White	154
Paul Kopeck	154
John Slain	152
John Dunphy	151

In the Church league at Lincoln Lanes shows the following high bowlers:

Men

John Russell	185
Chopp. Rosbrook	178
Clint Emmert	169
Delroy Lonk	167
Oscar Stanley	165

Girls

Maud Dewey	157
Marguerite Woodyatt	156
Ruth Bohnstiel	149
Bess McConnaughay	147
Eva Karper	143

COMMERCIAL LEAGUE

Team—	Won	Lost
The Keg	36	21
Lloyds	33	24
Hey Bros.	33	24
Marshall Barbers	33	24
Potts Market	32	25
Peter Pipers	32	25
Fyr Fyters	32	25
Freeman Shoes	29	28
Wayne Feed & Grain	28	29
Carson's "66"	26	31
Empire Sales	26	31
Rogers Printing Co.	26	31
Shaw Printing Co.	26	31
Studebaker Sales	24	33
Cahill's Electric	21	36
Max Johns Carpenters	19	38

Individual Records

High game—Ken Detweiler ... 656
High series—Ken Detweiler ... 655

Team Records

High game—Shaw Printing Co. ... 1094
High series—The Keg ... 3047

Cahills Electric		The Keg	
Stanley	591	Carlson	561
Duffy	502	Berner	451
Lloyd	495	Kelly	497
Olijar	418	Lieving	465
Glessner	487	Elliott	470
Handicap	273	Handicap	354
863 982 921 2766		929 1015 874 2828	

Freeman Shoes		Lloyds	
Scott	500	Hicks	518
Gilmour	548	Rhodes	419
Smith	465	Hill	446
Gerber	514	Schulte	398
Mooney	537	Walters	520
Handicap	378	Handicap	387
1004 952 986 2942		886 934 898 2688	

Hey Bros.		Fyr Fyters	
Detweiler	538	Volk	463
Senneff	474	Willard	518
Rorer	456	Andreas	562
J. Hey	465	Zentz	473
Winebrenner	552	Heaton	443
Handicap	243	Handicap	312
872 931 925 2728		933 889 949 2771	

Marshall Barbers		Potts Market	
Lovin	492	Teer	495
Dewey	425	Venier	422
Ommen	506	V. Potts	465
Shuck	528	K. Potts	417
Smith	610	Hyland	469
Handicap	258	Handicap	414
978 908 943 2729		896 813 976 2685	

Peter Pipers		Studebaker Sales	
Bond	475	Shultz	436
Dusing	448	Williams	455
Killian	506	Meinke	280
Howard	296	Nelson	462
L. Hoyle	540	Campbell	445
Handicap	357	Handicap	411
924 897 931 2752		793 928 868 2589	

Empire Sales		Wayne Feed	
Dierdorff	548	G. Beatty	430
Levan	447	J. Beatty	459
Wakeley	426	Sivits	463
Fassler	549	Beanblossom	465
Dunbar	526	Steinhagen	424
Handicap	414	Handicap	657
933 987 990 2910		939 890 969 2798	

Carsons "66"		Rogers Printing	
Haggerty	489	Gardner	375
Carson	410	Burke	351
Hartzell	401	Rybick	504
Burrs	391	Witzleb	496
Stacey	457	Emmert	464
Handicap	477	Handicap	375
887 867 876 2625		897 913 785 2595	

Max Johns		Shaw Printing	
Wasmund	431	Crombie	511
T. Metzen	434	Cooley	442
M. John	414	McConnaughay	465
Koesler	425	Gannon	494
L. John	477	Halstenberg	481
Handicap	515	Handicap	456
863 965 833 2652		1029 955 566 2550	

LINCOLN LANES MEN'S LEAGUE

Team—	Won	Lost
Smith Oil	39	15
Lincoln Lanes	36	21
Harmon Township	35	22
Reynolds 11	33	24
Reynolds 2	33	24
Dixon Grain & Feed	32	25
Reynolds 3	32	25
Star Sales	29	28
Underwood Service	28	29
Evar Swanson	28	29
Rock Island Transfer	27	30
Shamrock	27	30
Freeman Shoe	26	31
Diamond H	25	32
Klein & Heckman	25	32
Reynolds 4	24	33
Roberts & Hess	22	35
Bordens Cans	22	35
Engineers	22	35
Three Deuces	22	35

Individual Records

High game—Don McCoy ... 258
High series—Bob Hoyle ... 654

Team Records

High game—Engineers ... 1108
High series—Reynolds 4 ... 3107

Smith Oil		Evar Swanson	
		Wohrley	519
Krahenbuhl	563		
Fazzi	445	Harney	453
Ommen	452	B. Harden	438
E. Krahenbuhl	487	Maves	453
Hopkins	625	R. Harden, Jr.	356
Handicap	219	Handicap	501
950 974 905 2852		904 950 566 2810	

Lincoln Lanes		Reynolds 2	
Rosbrook	553	Conley	465
Karper	462	A. Spinden	424
Missman	458	Z. Spinden	420
Giannoni	512	L. Ommen	398
Brotherton	571	B. Spinden	496
Handicap	275	Handicap	429
929 953 920 2832		937 745 950 2632	

Harmon Township		Roberts & Hess	
Winkel	494	Hess	404
Walters	523	Friel	433
Robbins	498	Magnifici	486
Ostrander	480	P. LaFever	440
E. Hoyle	410	W. LaFever	379
Handicap	422	Handicap	579
955 914 929 2828		903 919 925 2748	

Reynolds 1		Diamond H	
Mansell	469	Farley	465
Emmert	379	Garland	373
Stultz	436	Bollinger	501
Merriman	504	Rampenthal	434
McMillion	494	Stillwell	475
Handicap	516	Handicap	489
907 978 913 2798		946 917 897 2760	

Reynolds 3		Klein & Heckman	
Sindlinger	421	Saunders	424
Cramer	463	Heckman	448
Meeks	351	Banks	413
Wilson	521	Knigge	506
R. Winebrenner	470	Halsey	459
Handicap	453	Handicap	414
945 830 914 2589		944 919 901 2764	

Dixon Grain		Shamrock	
Willstead	420	Pierce	454
Hoban	460	Cross	449
Miller	395	Shaulis	357
Bellows	381	Brucker	443
Pitzer	480	Fitzthomas	397
Handicap	567	Handicap	573
861 942 910 2723		874 941 858 2673	

Three Deuces		Star Sales	
Hoover	471	Rolando	421
Stiles	511	Wasson	465
Nepil	548	Wisner	307
Nelson	534	McCoy	515
Knox	486	Kent	509
Handicap	459	Handicap	390
968 1030 1011 3009		951 987 879 2817	

Rock Island Trans.		Underwood Serv.	
Cramer	500	Vornis	527
Steimle	394	Bolender	399
Burket	389	Underwood	463
Boose	378	Dwyre	501
McGraham	572	B. Hoyle	654
Handicap	516	Handicap	321
899 805 945 2649		885 1035 945 2865	

Borden Cans		Freeman Shoes	
Fishback	419	Hardesty	560
Wickert	440	Alwaes	427
Utz	490	Bailey	438
Delf	443	Curtis	443
McMullen	430	Clayton	468
Handicap	510	Handicap	402
873 874 995 2742		893 1006 839 2738	

Reynolds 4		Engineers	
Loescher	431	Schroeder	427
Childers	506	Bishop	438
Zuend	392	Downs	418
Welker	454	Flatt	411
Bohms	420	Bushman	492
Handicap	546	Handicap	552
891 915 943 2749		894 879 965 2738	

COUGHLIN'S CORNER

By CLIFF

A NOTE FROM "A Loyal East End Sportsman" informs us that although the boys in the West end may be beating the bushes in a futile hunt for foxes, the lads in the East end are not so non-productive.

* * * *

ONE SPORTSMEN'S club member there has personally accounted for 10 foxes while near Paw Paw, he reports, club members have been very active and have bagged 21 of the "varmints".

SPEAKING OF Sportsmen, Mrs. Emerson Rorer of 204 W. Everett street, Dixon, phones in suggesting that some mention be made of her carrier boy, Douglas Wadsworth.

* * * *

THE RORER'S pet Shepherd pup wandered away one day and during the frantic search over the ice-covered area, Douglas came staggering back with the pup under his arm. The pup weighed more than 20 pounds and proved a most heavy burden for Douglas who nevertheless remembered the motto, "Live and Let Live."

J. ANDREW and Harry W. Bolinger, sons of the Rev. Noble A. Bolinger, formerly pastor of the Mt. Morris Christian church and also the Pine Creek Christian church, are now editor and assistant editor, respectively, of the official National Basketball League magazine, "Pro".

* * * *

THE PUBLICATION, which includes data of all the professional stars, will be on sale at the various news stands in the vicinity as well as at all National league games.

NINE FOOTBALL games, including seven Western Conference opponents, are on the University of Illinois schedule next year.

THE SCHEDULE: Sept. 24- Iowa State; Oct. 1—Wisconsin; Oct. 8—At Iowa; Oct. 15—Missouri; Oct. 22—At Purdue; Oct. 29—Michigan; Nov. 5—Indiana; Nov. 12—At Ohio State; No. 19—Northwestern.

INCIDENTALLY, all Illinois home games next year will start at 1:30 p. m., following a recommendation of the Western conference officials.

PREP BASKETBALL

CHICAGO AREA

Mckinley 40, Marshall 37
Waller 60, Schurz 56
Calumet 32, Morgan Park 30
Farragut 45, Du Sable 41.
Harrison 62, Dunbar 46
Tilden 51, Lindblom 42.
Taft 42, Amundsen 35.
Kelly 51, Gage Park 47.
Mt. Carmel 35, Leo 33.

DOWNSTATE

Normal 45, Catnedral (Springfield) 34.
University High (Normal) 56, Gibson City 42

EASTERN ILLINOIS LEAGUE TOURNAMENT (At Casey) (Quarterfinals)

Paris 42, Casey 35
Effingham 81, Westfield 41
Charleston City 40, Kansas 35.

DOUBLE L TOURNAMENT (Semi-Finals)

Pearson 45, Long Point 43
Odell 42, Cornell 39.

PRO BASKETBALL

LAST NIGHT'S RESULTS
ASSOCIATION OF AMERICA

Minneapolis 78, Philadelphia 76.
Providence 86, Rochester 80
Baltimore 84, Boston 76.
Washington 74, St. Louis 65

NATIONAL LEAGUE

Syracuse 68, Hammond 49.
Waterloo 62, Moline 56.
Oshkosh 73, Sheboygan 61.

HOCKEY SCORES

Toronto 4, Montreal 2.
Detroit 4, Chicago 2

COLLEGE BASKETBALL

YESTERDAY'S SCORES

EAST

Holy Cross 59, Temple 50
Manhattan 68, Boston College 54.
Virginia 72, Gettysburg 68

SOUTH

Kentucky 75, Mississippi 45.
Berea (Ky) 74, Centre 43.
Johns Hopkins 71, Delaware 60.

MIDWEST

Evansville 68, Louisville 60
Notre Dame 63, Michigan State 47.
Villanova 72, Baldwin Wallace 42.
Loras 64, Buena Vista 47
Illinois Normal 64, Eureka 51.
Illinois College 88, North Central (Ill.) 77.
Lewis (Ill) 60, Wisconsin Tech 51.

SOUTHWEST

Texas 59, Oklahoma 53
Arizona 61, West Texas 59.

FAR WEST

Los Angeles Loyola 54, Pittsburgh 45.

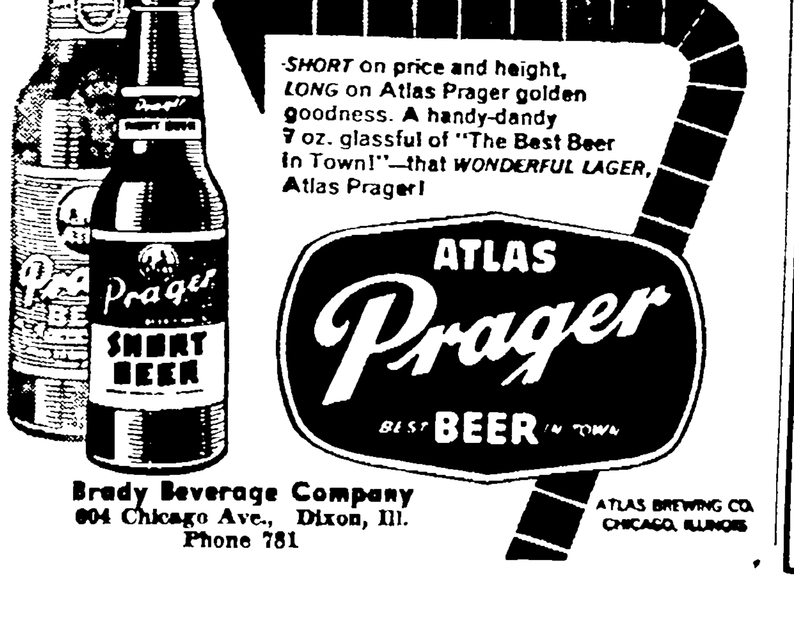

NEW! ATLAS PRAGER "SHORT BEER"

Brady Beverage Company
604 Chicago Ave., Dixon, Ill.
Phone 781

ATLAS BREWING CO. CHICAGO, ILLINOIS

"PON MY SOLE I'M SO WORNOUT"

If the soles of your shoes are singing a "swan song" . . . if your footwear is "kicking up its heels' in despair . . . if your feet feel like they're in the "doghouse" . . . then it's high time you headed our way for expert repair service.

ONE DAY SERVICE ON MEN'S SHOES

(INVISIBLE HALF SOLING AT NO EXTRA COST)

Dixon Leather Shop

"Home of Good Shoe Repair"

120 GALENA AVENUE DIXON, ILLINOIS

NewspaperARCHIVE®

DIXON EVENING TELEGRAPH

Dixon, Illinois
Published by
B. F. Shaw Printing Co.

MEMBER ASSOCIATED PRESS
With Full Leased Wire Service

The Associated Press is exclusively entitled to the use for re-publication of all news credited to it or not otherwise credited to this paper and also the local news therein. All rights of re-publication of special dispatches herein are also reserved.

The Dixon Evening Telegraph is a member of the Association of Newspaper Classified Advertising Managers, which includes leading newspapers throughout the country and has for one of its aims the elimination of fraudulent and misleading classified advertising. The members of the association endeavor to print only truthful classified advertisements and will appreciate having its attention called to any advertisement not conforming to the highest standards of honesty.

TERMS OF SUBSCRIPTION

In Dixon by carrier, 30c per week or $15.60 per year payable strictly in advance.

By mail outside Lee and adjoining counties: Per year, $12.00; six months, $6.50; three months, $3.50; one month, $1.25.

Single copies—5 cents.

By mail in Lee and adjoining counties, $7.00 per year; $4.00 six months; $2.25 three months; $1.00 a month, except in communities where Telegraph carrier service is maintained. All mail subscriptions payable strictly in advance.

By evening motor route in Lee and adjoining counties: Per year, $10.00; six months, $5.50; three months, $3.25; one month, $1.25.

Entered at the postoffice in the city of Dixon, Illinois, for transmission through the mails as second class mail matter.

TELEGRAPH WANT ADS

No Ads Counted Less than 20 Words
1 insertion (1 day) 15c
3 insertions (3 days) $1.50
(Count 5 Words per line)
15c Service Charge on all Blind Ads
Cash with Order
Card of Thanks ..... $1.50 minimum

READING NOTICE
Reading Notice (city brief columns) ..... 10c per line
Reading Notice (rim of paper) 15c per line
Want Ad Forms Close Promptly at 11 A. M. Daily except Saturday at 9 A. M.

AUTOMOTIVE---SALES

FOR SALE: 1939 PLYMOUTH, good condition. Can be seen at Woessner Garage, 368 West Everett St.

FOR SALE:
1941 CHEVROLET Sedan, Fleetline Model, in excellent condition. $900. Phone Dr. Behnson, 59.

FOR SALE:
1939 DODGE 4 dr.
Clean.
1941 PONTIAC 2 dr.

CAMPBELL-WILLIAMS
82 Ottawa Avenue. Ph. 451

1939 NASH 4-dr. SEDAN
PHONE Y904
Weekdays after 5:00 p. m.
All day Sat. and Sun.

CHICAGO MOTOR CLUB
Towing and Wrecker Service.
SMITH-GOODYEAR SERVICE
200 E. First St. Phone 650

FOR SALE: 1940 DODGE sedan; radio and heater; good condition. Phone R1817 between 4 and 6 p. m.

1947 KAISER 4-dr. SEDAN

HAGLUND MOTOR SALES
211 East First St.

Two 1948 OLDSMOBILES, Futuramic 4-dr. sedans.
1948 OLDSMOBILE "76" 4-dr. sedan.
1940 OLDSMOBILE COUPE. Bargain price.
1949 FORD 4 dr., 6 cylinder.
All cars fully equipped and guaranteed.

HARMON AUTO CO.
Your Oldsmobile Dealer
Ph. 100 212 Hennepin Ave.

FOR SALE:
1947 HARLEY DAVIDSON MOTORCYCLE
DELBERT GUPTILL
415 First Ave.

FOR SALE:
1937 FORD 4 dr.
Price $150
Can be seen at the Ford Garage

DON'T BE
STOPPED
BY
CREDIT REGULATIONS
Buying Your Car Can Be As Easy As Ever

SEE ONE OF THESE FINE CARS—TODAY

'41 FORD, 4 Dr.
Radio and Heater
'38 LINCOLN ZEPHYR
4 Dr., Radio and Heater
'34 PLYMOUTH, 4 Dr.
—TRUCKS—
'48 FORD ½ ton pickup
7,000 miles
'46 Chevrolet 2 ton
134 inch wheel base
with Watson Transmission
A-1 Condition

Evar Swanson Co.
112 Ottawa Ave. Phone 164

1947 WILLYS JEEP Station Wagon
1940 FORD DELUXE, like new, lots of extras.
Terms.
PERRY JEEP MOTOR SALES
East River Rd. Phone 502

FOR SALE:
Two wheel trailer with 5 ft. 8 in x 7 ft. box. Also '35 Master Deluxe Chevrolet 4 dr. Sedan.
Wes Killmer Motor Sales
Eastern Ave. Ph. W637

FOR SALE:
1946 DODGE Pick-up.

1947 CHEVROLET Aero Sedan.

1937 PLYMOUTH Sedan.

FRANK W. HOYLE
Plum Hollow Road
Phone K1571 Dixon, Ill.

FOR SALE: Your choice of a new 1948 three-passenger Dodge Coupe, $50 under list price; or a 1947 five-passenger Dodge Club Coupe, 15,000 miles. Max T. Foster, Phone 5F12, West Brooklyn.

AUTOMOTIVE---SALES

FOR SALE:
1937 CHEVROLET
$150
Robert Frederic, N. Lincoln Ave.

1947 MODEL CHEVROLET
PICK UP TRUCK
A-1 condition. Low mileage.
PHONE K1330 after 5 p. m.

AUTOMOTIVE---SERVICE

Dont' Buy a Rebuilt Motor For Your Chevrolet

Get a
New Factory Built Short Block
or Complete Engine Assembly

Harrison Motor Sales
414 W. 1st St. Phone 315

WEST END BODY SHOP
1410 West Ninth St.
Phone 1729

FOR EXPERT SERVICE AND REPAIRING ON ALL MAKES OF CARS See or Call
HAGLUND MOTOR SALES
Kaiser-Frazer Dealer
211 E. First Street
Ph 186 or 465

AUTO GLASS
Complete cutting and installation service on all makes of cars.

DIXON MOTORS
81-83 Hennepin Ave.

BOATS AND EQUIPMENT

KNOCKED DOWN BOATS
$89.50
MARTIN MOTORS.
Use Our Lay-away Plan.
SPARKY CAMPBELL

BUSINESS SERVICES

INSURED MOVING
Across the street or across the nation.
O'ROURKE - SHIPPERT
Agent of Trans-American Van Lines
Phones W1843; X1965

RENTAL SANDERS
Ward's have electric rental sanders! Now you can make your floors like new and save money. Low rates. Easy to operate. Complete instructions.
MONTGOMERY WARD & CO.
Dixon, Ill.

CLOCK REPAIRING
All types of clocks.
Call for and deliver.
Phone Y415

COMPLETE
INSURANCE SERVICE
Strong Old-Line Companies
BILL EVANS
City Nat'l. Bank Bldg. Ph. 151

WANTED: Grain and Feed Hauling. We also give prompt delivery on coal from the mine.
J. L. BONNELL. Phone X777

RADIO SERVICE. All makes Radios, Washers, Electrical Appliances REPAIRED.
CHESTER BARRIAGE
APPLIANCE STORE

SWEDISH MASSAGE PARLOR
1009 Palmyra Ave.
PHONE 1244
Massage for Health!

HOUSE RAISING
House, barn, stationary machinery moving and etc.
HALSEY
Amboy, Ill.
Phone 241

FURNITURE UPHOLSTERING and REPAIRING of all kinds.
WILLIAMS UPHOLSTERING
1216 S. Ottawa Ave. Ph. 550

REFRIGERATION SERVICE
COMMERCIAL and DOMESTIC
Genuine Service Parts for Norge and Stewart-Warner Dual-Temp
REFRIGERATION SERVICE
A. N. KNICL
Phone 1876 Dixon, Ill.

Cesspools, Septic Tanks and Cisterns Cleaned.
BOB HAZELWOOD
Ph. K1225 623 Nachusa Ave.

WHY NOT?
Have your home, office or store repair and odd jobs taken care of carefully and properly by a qualified machinist and general maintenance man. Also pick up and delivery service for Teal's Radio Shop. Phone R553 after 11:00 a. m. GEO. I. WELSH, 716 College Ave., Dixon.

EMPLOYMENT

WANTED:
Young married with small family. Must be experienced with dairy cattle and machinery. House has furnace and electricity. Forrest Gillespie, Oregon, Ill., Ph. 925-2.

WANTED:
WASHINGS and IRONINGS
to do in my own home.
Also Plain Sewing.
Call X1853

WANTED:
HOUSEKEEPER
For family of two. No laundry work. If interested write P. O. Box 186, giving references.

GOOD ROUTE SALESMEN NEEDED
Excellent opportunity in Dixon for an exceptional route salesman who wants to work in a business where sales on repeat calls average $25 or more. Permanent, full time work, netting earnings well above the average for man who can qualify. Reliable 60 year old company doing nation-wide business. Thorough training. Home nights. No transfers demanded. No stock or credit to carry. Must have dependable car. Age 25 to 50. Phone Mr. Don Burton, R1839, between 6 and 8 p. m. for confidential appointment.

EMPLOYMENT

MEN WANTED
Night work.

DIXON CHAIN MFG. CO.
1226 West 7th Street

WANTED:
BABY SITTING
PHONE X1781

SELL EVERYDAY CARDS. Up to 100% profit on fast-selling $1 Assortments. Other money-makers. Assortment on approval. ARTISTIC, 748 Way, Elmira, N. Y.

FARMERS' TRADING POST

Ogle Livestock Marketing Association

BYRON, ILLINOIS

Is Farmer Owned and Controlled

PHONE: BYRON 169

STARTED HY-LINE PULLETS, two, four, six, eight and 10 weeks of age. Available in limited quantities March 1.
Order now. Ask for prices.
Frank W. Scholl, Dixon
Mrs. Arthur Brucker, Fr. Grove
Clarence Ackland, Compton

FOR SALE: Family cow, fresh 6 weeks, giving about 6 or 7 gal. a day. John Franklin, Rt. 3, Dixon, 1 mi. N. of Hintz Garage.

12 head of FEEDING PIGS, sell one or all. L. B. Buckingham, south of N. W. depot, on Harriet Ave.

FOR SALE: F-12
TRACTOR and CULTIVATOR
in good condition.
PHONE 61120 Dixon.

JUST RECEIVED!
Shipment of
KEWANEE HARROWS
First come—first served.

NAYLOR & CO.
East River Rd

PLAN NOW for poultry profits in 1949. Buy chicks bred for rapid maturity and high egg production. Save money by placing your order now. Brooder, Laying, Hog, Farrowing Houses. Write, phone or come to see us. Local representative: Rhodes Feed Store.
STOUFFER POULTRY FARM
Mt. Morris

MAN OR WOMAN to clean downtown office once or twice weekly. Apply Dixon Loan and Building Association.

SEED BEANS
Earlyana Soy Beans mature seven days earlier than Richland. High yielding.
DIXON GRAIN & FEED CO.
110 River St.

FOR SALE:
SURGE MILKER
Complete with two units.
Phone S036Y

FOR SALE: 5 yd. Anthony gravel box with seven inch hoist and a Flink spreader to fit box. One year old. Ph. 73, Sublette, Ill. Marvin Bunnell.

FOR SALE: Outstanding purebred Spotted Poland China stock hog; also 1 red milking Shorthorn bull, 18 months old. Reasonable prices. Ph. S003X. Earl Harms, R. 1, Dixon.

FOR SALE:
Oliver Implement and Tractor Parts.
Crombie Implement Service
90 Ottawa Ave. Phone 1970

NOTICE TO FARMERS
We pay more for Dead Stock. Prompt and sanitary service. Phone 277, Dixon Rendering Works, and Reverse Charges. Serving this community for 40 years.

CERTIFIED HAWKEYE
SOY BEAN SEED
$6.00 per bushel. Ph. 9035Y
Charles Hummel

FARMERS, ATTENTION:
Michigan white cedar fence posts, delivered to your farm at wholesale prices in lots of 800 or more. Size and quantity guaranteed. Also pre-cut overnight cottages, interior and exterior finished. Write C. H. Steinbrecker, Wausaukee, Wis.

FARMERS' TRADING POST

BETTER CHICKS COST YOU LESS AT WARD'S

ORDER YOUR CHICKS NOW, AT

Ward FARM STORE
Ottawa Ave. & River St.
PHONE 1895

WALNUT HOG HOUSE
A New Walnut Value ! ! !
7 by 7 feet, A-Type.
Sturdy built, plenty of room.
Economically priced.
Built of matched flooring sides, drop siding ends, framed with 2 by 4 sills, rafters, ridge and nailers, painted aluminum.
Check this low price now. A special value for February and March
$39.75
Sold in this area by
ROBERT L. PERRY
816 Forest Ave.
Dixon, Phone R1937
Available Now—A complete line of BROODER HOUSES, 4-pen Hog Houses, Garages and other Farm Buildings.

SEED BARLEY
Wisconsin 38
DIXON GRAIN & FEED CO.
110 River St.

GOOD CHESTER WHITE BRED SOWS and GILTS
Reasonable.
Donald Petrie, Fr. Grove, 7S400

LIVESTOCK HAULING
TO CHICAGO.
"CHUCK" HAENITSCH
Hartford Insurance Ph. E1140

PARTS....
REPAIRS.....
for M & M MACHINERY
JOHNIE'S GARAGE
M & M Dealer
Lee Center Phone 21

FOOD

ASK YOUR GROCER for
CLEDON'S BUTTERKIST PEANUT BRITTLE
It's delicious food and yet priced low. Pound, 59c.

STOP AT CLEDON'S for some CARMEL-CORN and BUTTERKIST POPCORN. It's wholesome and delicious food. Enjoy some today.

INSTRUCTION

HIGH SCHOOL IS NOT NECESSARY
Enroll now. New students enrolling every week.
Sterling School of Beauty Culture
14 W. 3rd St., Sterling, Ill.

DIESEL—HEAVY EQUIPMENT
We need several mechanically inclined and reliable men to train for positions in the Tractor and Equipment industry. If you are not making better than $70 per week, you owe it to yourself to write for free facts, without obligation about this training and our Advisory Placement Service. Tractor Training Service, Box 35, care Telegraph.

LOST AND FOUND

LOST: Small braided leather Mexican whip, Feb. 2, in or near Lawton's Dairy Bar. Sentimental value. Call No. 2 or G. D. 2371.

LOST: Alligator billfold, Jan. 31. Contains driver's license and other valuable credentials. Liberal reward. Betty Zook, Phone W1035, 903 S. Galena Ave.

PERSONAL

"OLD AT 40, 50, 60?" MAN! You're crazy! Thousands peppy at 70. Ostrex Tonic Tablets pep up bodies lacking iron. For rundown feeling many men, women call "old". New "Get Acquainted" size ONLY 50c at all druggists—In Dixon, at Ford Hopkins

WANT ADS BRING RESULTS

PERSONAL

DO YOU NEED MONEY?
Up to $500
THEN
SEE OR PHONE
Community Loan Corporation
96 Galena Ave. Phone 105

EXTRA CASH
WHEN YOU NEED IT
LOANS
$20 - $500
SEE
CHUCK
AT
Northern Illinois Finance Corp.
D. C. KRUSE, Mgr.
103 South Galena Ave.
Phone: 1560; 1860

One-half gallon of ice cream at 78c is being featured at Prince Castles for the month of February. There is a choice of three favors—Vanilla, Fudge Ribbon, or English Toffee.
PRINCE ICE CREAM CASTLES

INCOME TAX SERVICE
BENJ. S. SCHILDBERG
Notary Public
119 Peoria Avenue

The ROLAND ORIGINAL label is the ultimate stamp of fashion approval. See Ruth Brown, 615 E. Morgan street.

SPENCER individually designed Supports and Breast Supports.
RUTH BROWN, Ph. 1680
615 E. Morgan St.

PUBLIC SALE

FRED KRUM, AUCTIONEER
LIVESTOCK & REAL ESTATE
39 years exp. For sale date Ph. 313 Polo. Reverse charges.

BROOKVILLE CONSIGNMENT SALE
Every Wednesday. Consignment of farm machinery, livestock, etc
WEHMEYER & SON, Aucts.

ROE'S CONSIGNMENT SALE
CHANA, ILL.
Auction every Tuesday. A good market for all livestock and machinery. Call Oregon 9355 for truck.

BUY - SELL
Your Livestock at
STERLING SALES, Inc.
Sterling, Ill.
Good Market for Stocker and Feeder Cattle.
AUCTION EVERY THURSDAY

Auctioneer
FRED J. BENSON
HOUSEHOLD and FARM SALES
HARMON—PHONE 225

PUBLIC AUCTION
At 834 N. Dixon Avenue
SATURDAY, FEB. 5, 1:30 p. m.
COMPLETE LINE OF HOUSEHOLD GOODS, including Crosley gas (bottled or city) stove, bedroom suite; one twin bed; kitchen set; 1948 Philco radio-phono comb., floor model; electric fan; studio couch, steel cabinet, easy chairs, electric washing machine, davenport and chair; brand new single barrel 12-gauge shot gun and shells, and misc. items.
TERMS: CASH.
WERNER VOGEL, Owner
Ira Rutt, Auct.
Not responsible for accidents.

WANTED TO RENT

WANTED TO RENT:
3 or 4 ROOM
FURNISHED APARTMENT
by locally employed man, wife and child. Best references. Write Box 22, care Telegraph.

Wanted to Rent:
3 OR 4 ROOM
UNFURNISHED APARTMENT
Excellent references. Ph. R1952

WANTED TO RENT:
A SMALL FARM by a married man. L. E. Flaherty, 106 South Davis Ave. Amboy, Ill.

WANTED TO RENT

PLEASE!
A steadily employed man and his mother needs a 3 or 4 room furnished apartment. Good references.
Phone: William Steimle
Evening Telegraph
No. 5

RENTALS

FOR RENT. Two-room modern APARTMENT, FURNISHED. Working couple preferred. Phone R374

FOR RENT:
2 or 3 room furnished apartment on bus line. Also sleeping room. 812 West First Street.

ROOM FOR RENT
Suitable for 1 or 2 persons.
Phone L1509
624 West Fourth Street

FOR RENT:
FOUR ROOM SEMI-MODERN HOME, 5 miles out in country. References required. Write Box 36, care Telegraph.

FOR RENT: Modern 3 room unfurnished apartment, heat and hot water furnished. Grove Park Apts., Franklin Grove. Phone 366.

FOR RENT: MODERN DOUBLE SLEEPING ROOM
1 or 2 persons.
508 West First St.

SALE MISCELLANEOUS

DON'T FORGET TO FEED THE WILD BIRDS....
We have Wild Bird Food and Sunflower Seed.

ZUEND SEED AND HOBBY STORE
Ph. 255 115 N. Galena

Motorola Agency—We repair all makes of radios and household appliances. Pick up and delivery service. Teal's Radio Service, Franklin Grove. Ph. 173.

SALE
Special Prices On All Floor Samples
GAS RANGES, WASHERS, OIL HEATERS and RADIOS.

HARRISON APPLIANCE
414 West First St. Ph. 315

WRINGER ROLLS TO FIT ALL MODEL WRINGERS

Barriage Appliance Store
109 East First St.

FOR SALE:
Odds and Ends of
ASPHALT and RUBBER TILE
at Wholesale Prices.
Asphalt Tile .....6c each
Grease-proof Tile .....8c each
Rubber Tile .....20c each
All 9x9 blocks.

GORAL BROS.
117 W. Third St. Ph. 1283

FOR SALE:
4-burner table top white enamel gas range, 38x25 inches; dining room set, extension table, buffet and 4 chairs; living room suite. Phone W764. 907 W. 3rd (upstairs.)

USED FURNITURE: electric fan, electric fan and heater, chairs, bicycles, mirrors, bathinettes, wash machines. 857 N. Galena, next to Lee's Garage. Reconditioned Furniture Mart.

FOR SALE: Table top gas stove. Many other bargains.
BURT'S 2ND HAND STORE
Phone K1067

FOR SALE: Jamesway Uni-Temp electric chick brooder, brand new, 300 chick capacity. $20. Quincy Adams. Ph. L1095 after 5 p. m.

FOR SALE: Single and double car garages, brooder houses, hog houses, hen houses; also grain bins, corn cribs, cottages. Ph. E1218. Ed Shippert, 1123 Third St.

FOR SALE: Used 6 inch beveled siding, about 500 square feet; 4 and 6 pane windows, various sizes; interior doors; 4x10 ft. sheets of used beaver board, ideal for weather proofing, brooder house or garage; also used furnace. Ph. R1629.

SALE MISCELLANEOUS

FOR SALE: Comb. Skel-gas and coal or wood cook stove, 2 yrs. old; large size Coleman oil heating stove, and 275 gal. outside storage tank; I. H. C. 2-16 inch plow. Phone 29120.

Show cases, lavatories, cabinet sink, corner and china cabinets, sewing machines, cash registers, cutting torches, electric welder, oil drums, oil and electric brooders, 8 ft. sled, davenports, and chairs.
IRVIN G. ZENTZ
—Used Furniture—
Route 30, Rock Falls, Ill.

RECORD CABINET; beautiful walnut finish; will hold about 1,000 records, 10 and 12 in. Two large doors. Phone W864.

ELECTRIC MOTORS
¾ to 5 h. p. in stock
Priced right.
MASSEY HDW., ACE STORE

FOR SALE: Pedigreed COCKER SPANIEL DOG. Make nice child's pet. Priced reasonable. 1029 South Peoria Ave.

SKATES SHARPENED
BICYCLE PARTS
GENERAL REPAIR SHOP
214 Madison Phone Y716

FOR SALE:
Philco cabinet radio. Perfection oil heater stove. One set York bar bells. Phone X248.

GALVANIZED PIPE
PIPE FITTINGS
COPPER TUBING
MASSEY HDW., ACE STORE

WHAT do you know Joe other than Fina Foam is the perfect upholstery cleaner. Eichler's Basement.

FOR SALE: One pr. of chrome log lights, $5; Six Octa Gaine water injector carb., $15 ea.; one set of Chrome rings for 15-in wheels, $5; one set trio vacuum horns with tank, $12; one Delta ¾ h. p. 220-440 3 phase motor, $25; one pair of hard toe shoe ice skates, size 11½, $3; one pair shoe roller skates, size 10½, $5. Phone L1440. 611 S. Hennepin.

FOR SALE: Pedigreed WHITE COLLIE female, age 18 months, champion bred. $100. Phone Y1072.

SALE---REAL ESTATE

FOR SALE:
5 ROOM STRICTLY MODERN residence, automatic dishwasher, automatic hot water heater, venetian blinds, gas heat, double garage.
5 ROOM SEMI-MODERN RESIDENCE. Located at 519 Jackson Ave.
BUNGALOWS, north and south side.
6 and 7 Room RESIDENCES.
APARTMENT HOUSES.
RESIDENTIAL PROPERTIES in nearby towns.
STORE BUILDINGS.
RESTAURANTS.
FARMS of all sizes and prices Possession March 1.
ACREAGES, improved and unimproved. CITY LOTS.

A. J. TEDWALL AGENCY
123½ Galena Avenue
Phones: Res. 664; Office 1825

NEW BRICK HOME, located close in on south side, large living room, with carpeting, modern kitchen with built-in cupboards, automatic dish washer, garbage disposal, automatic oil heat, garage. Immediate possession.
L. J. WELCH, Realtor
102 W. First St. Ph. 170

FOR SALE: 7 room modern house with new roof and furnace. Two complete bath rooms, automatic water heater, screens, and storm windows, garage. 3-room modern bungalow, also. Good paying income. Third street location. 7 blocks from school and town. Phone R997.

FOR RENT: Floor space, 25x50, suitable for store, office or storage located on East First St.
L. J. WELCH
Phone 170 120 W. First St.

LOT FOR SALE:
60 x 250
On Chicago Avenue
Phone K868

FOR SALE:
4 ROOM HOUSE, 3 lots, southwest side, priced right. $2,500. Inquire Mrs. Harvey Beck, Harriett Ave.

SALE---REAL ESTATE

9 ROOM MODERN HOME, on paved street, with extra lot, priced right, immediate poss. ALSO 2 good growing businesses.
LAWRENCE JENNINGS
Ashton, Ill.

FOR RENT:
Brick building. Suitable for storage or small business, located close to business district.
HURD REAL ESTATE CO.
110½ West First St. Ph. 1501

SEVERAL FARMS
with March 1st possession.
LAWRENCE JENNINGS
Ashton, Ill.

FOR SALE:
4 ROOM COTTAGE
Basement, electricity, water, garage, extra lot, priced $3500.

NEW MODERN BUNGALOW
6 rooms and bath, full basement, furnace, not decorated. As is, $7,000.

5 ROOM BUNGALOW
Close in north side, garage, good size lot.

6 ROOM MODERN HOUSE
In excellent condition, hardwood floors, good kitchen lovely backyard, garage, on good street, south side.

SEVERAL GOOD FARMS

HURD'S REAL ESTATE CO.
110½ West First St. Ph. 1501

6 ROOM MODERN HOME. Garage. $2,000 down.
5 ROOM HOME, automatic gas heater, corner lot.
H. E. GERDES, Real Estate
Ph. K328 or R1496

WANTED TO BUY

We pay highest cash prices for dead horses, cattle and hogs.
Phone Polo 234. Reverse charges.
POLO RENDERING WORKS

WANTED TO BUY:
$10 and up per live, crippled or disabled cows.
Call Dixon 526

HIGHEST CASH PRICE PAID
for Dead Animals.
ROCK RIVER RENDERING WORKS
Henry Wulf, Mgr.
Phone: DIXON 466
Reverse Charges.

LEGAL PUBLICATION

State of Illinois)
) ss.
County of Lee)
In the Circuit Court of Said County.
SARAH GAFFANEY,
Plaintiff
vs.
MARY O'DONNELL, et al,
Defendants
IN CHANCERY
GENERAL NO. 3930
PARTITION

Public notice is hereby given that in pursuance of a Decree for Sale rendered by the said court in the above entitled cause on January 28, 1949 the undersigned Special Master in Chancery of said court will on Saturday, February 19, 1949 at the hour of 10:00 o'clock a. m., at the North door of the court house in the City of Dixon, Lee County, Illinois, sell at public vendue to the highest and best bidder on the terms hereinafter specified, the real estate described as follows, to-wit:

A portion of Lot Number One (1), in Block Number Sixty-one (61), and a portion of Lot Number Two (2), in Block Number Eighty-four (84), and a portion of Sixth Street, in the Original Town (now City) of Dixon, and also a part of the Northeast Quarter (NE¼) of the Southwest Quarter (SW¼) of Section Number Five (5), in Township Number Twenty-one (21), North Range Number Nine (9), East of the Fourth Principal Meridian, more particularly described as follows, to-wit: Commencing at the northeast corner of said Lot Number One (1), in said Block Number Sixty-one (61), and running thence southerly in a straight line to a point on the east line of Lot Number Two (2), in said Block Number Eighty-four (84), seventy-five (75) feet northerly from the southeast corner of said Lot Number Two (2); thence Westerly parallel with the south line of said Lot, one hundred (100) feet more or less to the east boundary line of the right-of-way of the Illinois Central Railroad Company; thence northerly along the east line of said right-of-way to the North line of Lot Number One (1), in said Block Number Sixty-one (61); thence east along the north line of said Lot Number One (1), in Block Number Sixty-one (61), one hundred (100) feet more or less to the place of beginning, said premises being situated in the County of Lee and State of Illinois.

Terms of Sale: 25% of the purchase price to be paid in cash on day of sale, the balance within thirty (30) days from approval of report of sale on delivery of deed. Abstract of title will be furnished.

Dated at Dixon, Illinois this 3rd day of February, A. D. 1949.
WARREN H. BADGER,
Special Master in Chancery of the Circuit Court of Lee County, Illinois, in cause Number 3930.
Albert H. Hanneken, Attorney.
Feb. 4, 11, 18, 1949

NOTICE OF CLAIM DAY

Notice is hereby given to all persons that Monday, March 7, 1949, is the claim date in the estate of Lawson G. Yenerich, deceased, pending in the County Court of Lee County, Illinois, and that claims may be filed against the said estate on or before said date without issuance of summons.

CLARA M. YENERICH,
Executrix
J. O. Shaulis, Attorney
Jan. 21, 28, Feb. 4, 1949

Our Boarding House With Major Hoople

Out Our Way By Williams

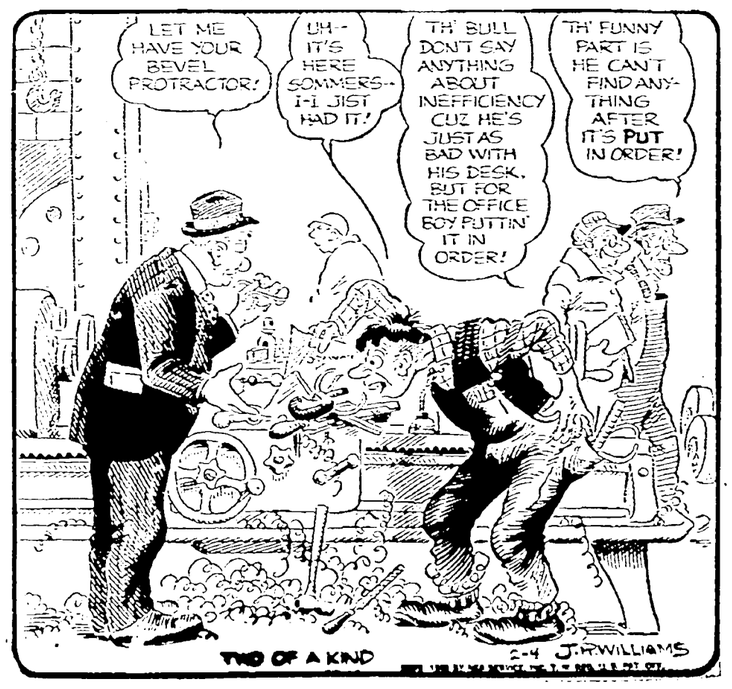

NEWSPAPER ARCHIVE®

LEGAL PUBLICATION

NOTICE OF CLAIM DAY

Notice is hereby given to all persons that Monday, March 7th, 1949, is the claim date in the estate of Paul McGinnis, deceased, pending in the County Court of Lee County, Illinois, and that claims may be filed against the said estate on or before said date without issuance of summons.

WARD McGINNIS,
Administrator

Edward A. Jones, Attorney.
Jan. 21, 28, Feb. 4, 1949

NOTICE OF CLAIM DAY

Notice is hereby given to all persons that Monday, March 7th, 1949, is the claim date in the estate of Michael J. Drew, deceased, pending in the County Court of Lee County, Illinois, and that claims may be filed against the said estate on or before said date without issuance of summons.

JOHN W. DUFFY,
Executor

Dixon, Devine, Bracken & Ryan,
Attorneys
121 E. First Street
Dixon, Illinois
Jan. 21, 28, Feb. 4, 1949

Timely Tips to Farmers

Proper Care of Hay Prevents Barn Fires

Proper curing and weathertight storage of hay to prevent spontaneous ignition, the cause of thousands of barn fires annually, are urged on farmers by agricultural engineers and fire prevention experts.

Large quantities of hay with an average moisture content of more than 20 percent are not safe for ordinary mow storage and none of the hay should have a moisture content of more than 25 percent. Even a small quantity of hay can heat dangerously.

When hay is cured in the barn by a blower system, the average moisture content at the time the hay is stored can be from 30 to 35 percent. Because of evaporation of water during the barn curing process, the hay is usually cooler than the air.

Well-constructed barns are essential for keeping dried hay from getting wet again. Roofs are particularly important. Leaky roofs can be recovered with economical asphalt shingles which have the added advantage of fire-resistance, thus minimizing the hazard of flying sparks, another main cause of farm fires.

Barn curing of hay, in addition to reducing the danger of spontaneous combustion, has these advantages: weather risk is lessened; 30 to 50 percent more leaves are saved; hay retains 40 to 50 percent more green color and 15 to 25 percent more protein, and less storage space is needed.

THEY BOTH SPELL 'FIRE'

"Flammable" and "inflammable" have the same meaning. In reference to fire prevention, the National Fire Protection Association prefers to use flammable in order to avoid confusion. A flammable roof, for example, is one which can easily be set on fire. "Fire-resistant" is the term the NFPA applies to roofing, such as asphalt shingles, which will not be kindled into flame by chimney sparks or airborne fire brands.

HOME OWNERS' QUESTION BOX

Q—How can I stop a hardwood floor from squeaking?

A—Poor nailing is the usual cause of a squeaking floor and renailing is the only satisfactory remedy. Use 4-penny finish nails and nail straight through the flooring. Countersink the nails and fill in the holes.

Q—Do lightning rods actually protect farm buildings from lightning?

A—Yes. They are virtually complete protection and should be installed on all main farm buildings. Lightning causes more than 30,000 fires a year.

Q—How should home-canned foods be stored?

A—Food "canned" at home is usually put up in glass jars and consequently should be kept in a dark place to prevent injury by light. The storage place also should be dry and cool, but there must be no danger of freezing.

Q—How can grass stains be removed?

A—Sponge the stains with alcohol and wash with soap and water. Stubborn stains might require bleaching.

Q—Is there any way I can prevent bread from becoming moldy during hot weather?

A—Keep it in the refrigerator.

Q—How can I get rid of mice without trapping or poisoning them? I won't get a cat because my baby doesn't like cats.

A—Mice dislike camphor. Put camphor in places frequented by mice and it will drive them away.

Funny Business By Harshberger

"My skates are in there, Pop—Willie had 'em on!"

Carnival By Dick Turner

"You know so much more than Congress—why don't you volunteer to go to Washington and plug that leak in the State Department?"

Outdoor Show Beauties

The crown of "Miss Happiness" will be placed on Miss Dolores Heft, 18-year-old student, at the Chicago Outdoors Show, Navy Pier, Feb. 4 thru 13. She also won a three nation Happiness Tour, an all expense vacation thru Canada, California, Mexico and return to Chicago.

While California shivers, Illinois beauties pose on Chicago's Lake Michigan shore in a balmy January breeze. The girls are the Quad Queens of the Chicago Outdoors Show and will rule over the ten day exhibition as Miss Trailer, Connie Hoppe; Miss Sport, Ruth Geduldig; Miss Travel, Evelyn Strom; Miss Boating, Marjorie Adams. The show will run Feb. 4 thru 13 on the lake front Navy Pier in Chicago.

Side Glances By Galbraith

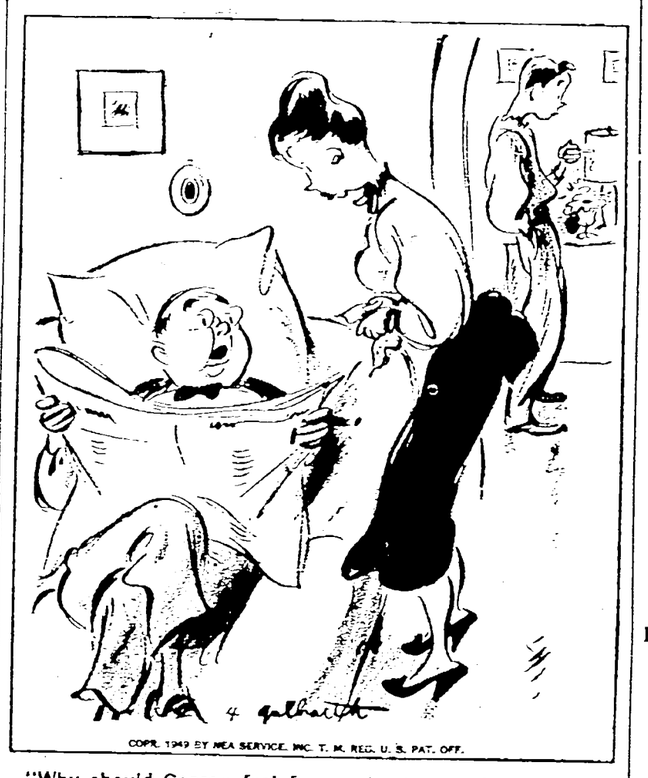

"Why should George feel funny about marrying the girl because her folks have got money? I didn't break off with you because you had $300 in the bank, did I?"

Desert Beast

HORIZONTAL

1 Depicted ruminant of the desert
6 The —— type has one hump
13 Single
14 Retaliation
15 Sick
16 Mountain ridge
18 Territory (ab.)
19 Regret
20 Puzzle
21 United
22 North Dakota (ab.)
23 Two (prefix)
24 Line of junction
27 Conduct
29 Parent
30 Boy's nickname
31 Hypothetical structural unit
32 Yes (Sp.)
33 Ocean movement
35 Filament
38 Not (prefix)
39 Egyptian sun god
40 Negative word
42 Writing tables
47 Decay
48 Cravat
49 Amphitheater
50 Insect
51 Resilient
53 New
55 Sleeping
56 Scandinavian

VERTICAL

1 Stone piles
2 Refer
3 Burrowing animal
4 Half an em
5 Jump
6 Greek god of war
7 Network (anat.)
8 State
9 Exist
10 Preposition
11 Things to be done
12 Sea nymph
17 Artificial language
25 Among
26 Created
27 Whip
28 Penname of Charles Lamb
33 Colored
34 Panay seaport
36 Pressed
37 Baby's toy
41 Rip
42 Facts
43 Ireland
44 Denomination
45 Kronen (ab.)
46 Without
47 Rant
52 Symbol for samarium
54 Old World (ab.)

Answer to Previous Puzzle

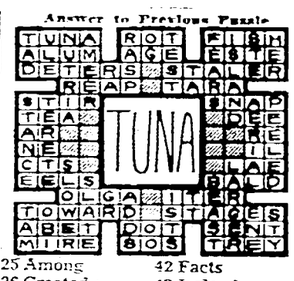

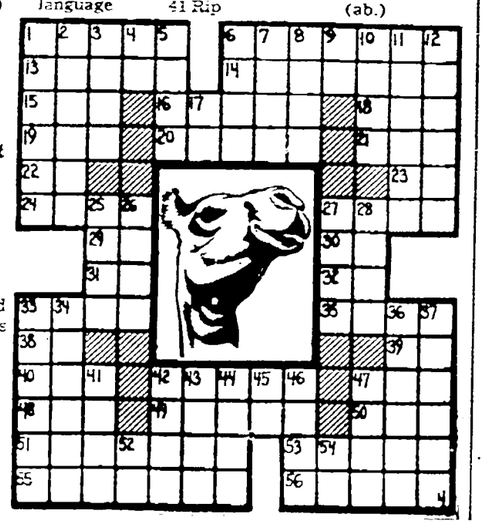

Vic Flint — Friendly Tourists — By Michael O'Malley and Ralph Lane

Li'l Abner — Somewhere a Voice Is Calling— — By Al Capp

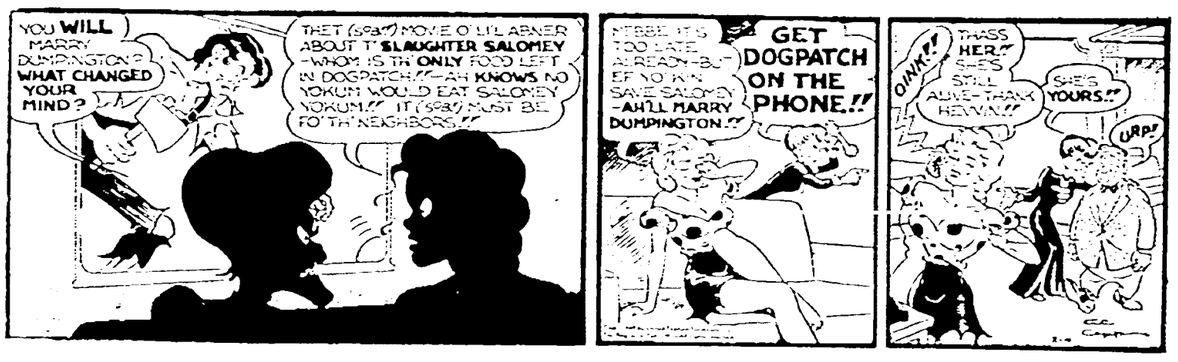

Alley Oop — Now, Girls — By V. T. Hamlin

Abbie an' Slats — Looks Like an Assignment — By Raeburn Van Buren

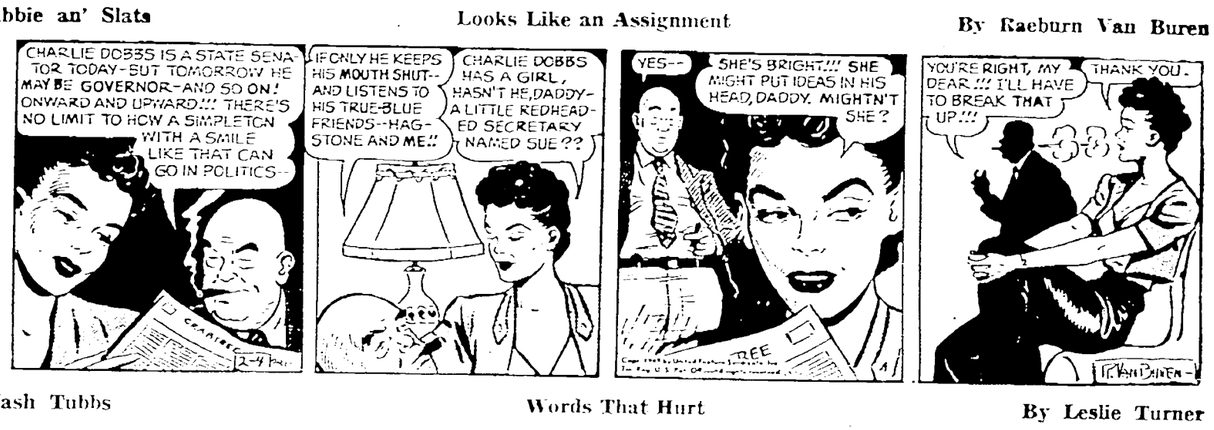

Wash Tubbs — Words That Hurt — By Leslie Turner

Bugs Bunny — Handy

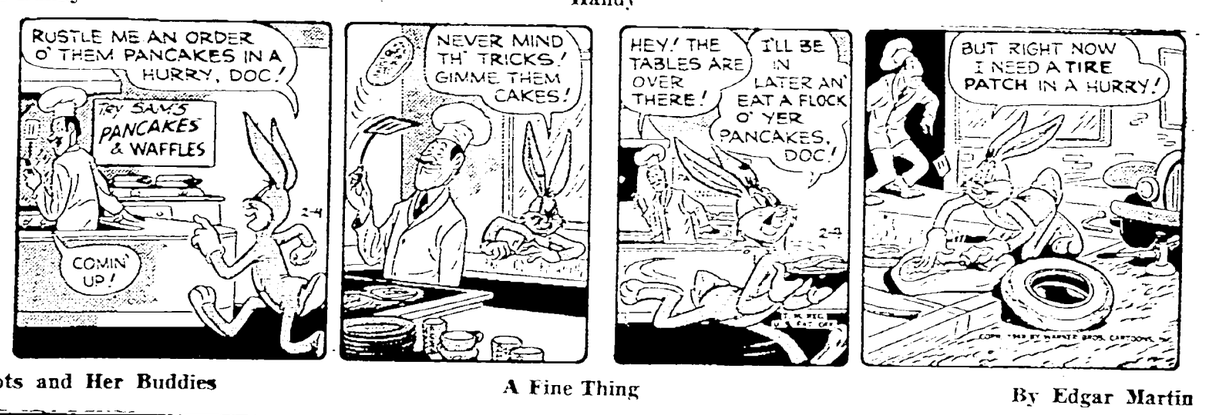

Boots and Her Buddies — A Fine Thing — By Edgar Martin

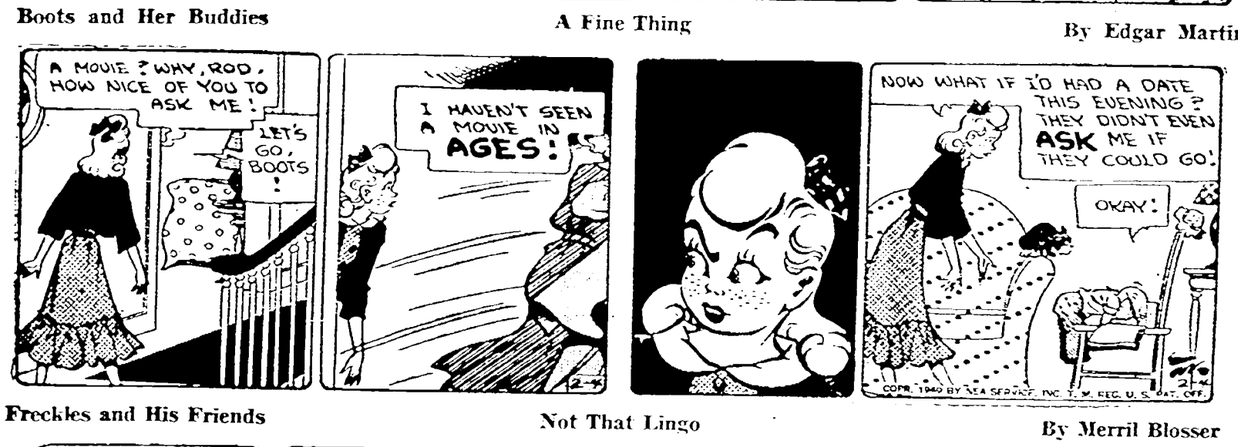

Freckles and His Friends — Not That Lingo — By Merril Blosser

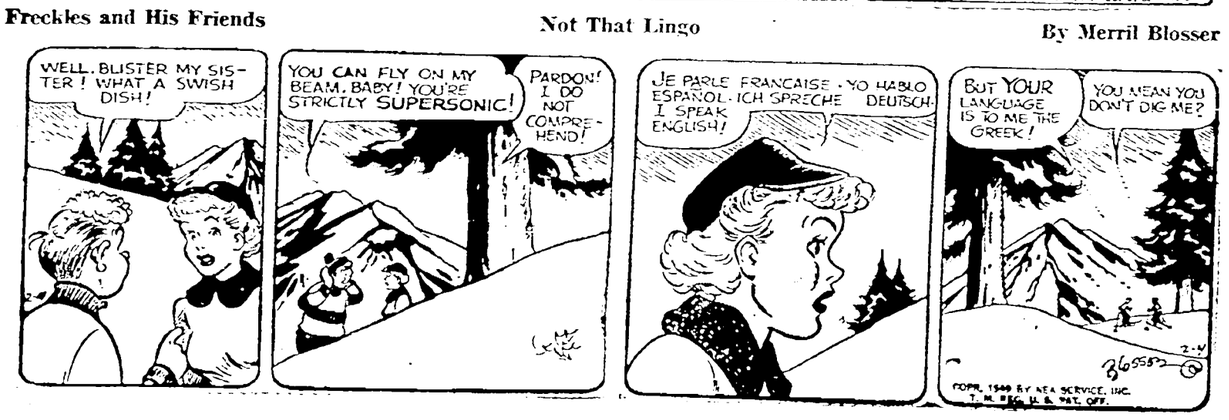

NewspaperARCHIVE® NewspaperARCHIVE®